



Reny Herawati &lt;reny.herawati@unib.ac.id&gt;

## [Agronomy] Manuscript ID: agronomy-1936283 - Article Processing Charge Confirmation

1 pesan

**Agronomy Editorial Office** <agronomy@mdpi.com>

13 September 2022 17.08

Balas Ke: clare.yan@mdpi.com

Kepada: Reny Herawati &lt;reny.herawati@unib.ac.id&gt;

Cc: Siti Herlinda &lt;sitiherlinda@unsri.ac.id&gt;, Dwi Wahyuni Ganefianti &lt;ganefianti\_crp@yahoo.com&gt;, Hendri Bustamam &lt;hendribustamam@unib.ac.id&gt;, Sipriyadi Sipriyadi &lt;sipriyadi@unib.ac.id&gt;, Agronomy Editorial Office &lt;agronomy@mdpi.com&gt;

Dear Dr. Herawati,

Thank you very much for submitting your manuscript to Agronomy:

Journal name: Agronomy

Manuscript ID: agronomy-1936283

Type of manuscript: Article

Title: Detection of the Broad-Spectrum Blast Resistance Gene Pita2, Encoding the NB-ARC Domain of Blast-Resistant Proteins, in New Upland Rice Lines from Landrace Varieties as a Novel Genetic Resource for Future Breeding Programs

Authors: Reny Herawati \*, Siti Herlinda, Dwi Wahyuni Ganefianti, Hendri

Bustamam, Sipriyadi Sipriyadi

Received: 10 September 2022

E-mails: [reny.herawati@unib.ac.id](mailto:reny.herawati@unib.ac.id), [sitiherlinda@unsri.ac.id](mailto:sitiherlinda@unsri.ac.id), [ganefianti\\_crp@yahoo.com](mailto:ganefianti_crp@yahoo.com), [hendribustamam@unib.ac.id](mailto:hendribustamam@unib.ac.id), [sipriyadi@unib.ac.id](mailto:sipriyadi@unib.ac.id)

We confirm that, if accepted for publication, the following Article Processing Charges (APC), 2000 CHF, will apply to your article:

Journal APC: 2000 CHF

Total APC: 2000 CHF

Please confirm that the APC is correct at the below link:

[https://susy.mdpi.com/user/manuscripts/apc\\_info/9abe9a1fbf7b2c9a6376587bf740e28b](https://susy.mdpi.com/user/manuscripts/apc_info/9abe9a1fbf7b2c9a6376587bf740e28b)

Please also check and confirm that the below information for the invoice address is correct:

Name: Reny Herawati

Address: Dr. Reny Herawati

University of Bengkulu

Crop Production, Faculty of Agriculture, University of Bengkulu

Perum Unib Blok III/30, Jl. WR. Supratman, Bengkulu

-

38121 Bengkulu Province

Indonesia

E-Mail: [reny.herawati@unib.ac.id](mailto:reny.herawati@unib.ac.id)

You may be entitled to a discount if you have previously received a discount code. Please note that reviewer vouchers must be applied before acceptance for publication. Vouchers cannot be applied once an APC invoice has been issued. IOAP discounts can be combined with other available discounts (e.g., reviewer vouchers, discounts offered by the Editorial Office); Please note that only one discount through an IOAP scheme is permitted per paper. If you need to add any discount or replace the current discount with another type of discount, please contact the Agronomy Editorial Office as soon as possible.

<https://susy.mdpi.com>[Journals \(https://www.mdpi.com/about/journals/\)](https://www.mdpi.com/about/journals/)[Topics \(https://www.mdpi.com/topics\)](https://www.mdpi.com/topics)[Information \(https://www.mdpi.com/guidelines\)](https://www.mdpi.com/guidelines)[Author Services \(https://www.mdpi.com/authors/english\)](https://www.mdpi.com/authors/english)[Initiatives](#)[About \(https://www.mdpi.com/about\)](https://www.mdpi.com/about)

~ User Menu ?

Home (/user/myprofile)	Journal	<a href="https://www.mdpi.com/journal/agronomy">Agronomy (https://www.mdpi.com/journal/agronomy)</a> (ISSN 2073-4395)
Manage Accounts (/user/manage_accounts)	Manuscript ID	agronomy-1936283
Change Password (/user/chgpwd)	Type	Article
Edit Profile (/user/edit)	Title	Improving Broad Spectrum Blast Resistance by Introduction of the Pita2 Gene: Encoding the NB-ARC Domain of Blast-Resistant Proteins into Upland Rice Breeding Programs ( <a href="https://www.mdpi.com/2073-4395/12/10/2373">https://www.mdpi.com/2073-4395/12/10/2373</a> )
Logout (/user/logout)	Authors	Reny Herawati * , Siti Herlinda , Dwi Wahyuni Ganefianti , Hendri Bustamam , Sipriyadi Sipriyadi
	Topic	Advanced Breeding Technology for Plants ( <a href="https://www.mdpi.com/topics/Breeding_Technology_Plants">https://www.mdpi.com/topics/Breeding_Technology_Plants</a> )

~ Submissions Menu ?

Submit Manuscript (/user/manuscripts/upload)	Abstract	Blast disease is generally more important in upland than lowland rice cultivation, representing one of the biotic obstacles in the development of upland rice. The objective of this study was to detect broad-spectrum blast resistance gene Pita2 encoding the NB-ARC (nucleotide-binding adaptor common in APAF-1, R proteins, and CED-4) domain of blast-resistant proteins in new upland rice lines from the breeding program for landrace rice varieties, with the goal of providing a novel source of blast-resistant germplasm for application in future upland rice breeding pro-grams. In this study, we screened 19 inbred lines of landrace rice varieties challenged using local virulent isolates in greenhouse conditions and performed field evaluations to confirm blast re-sistance. Molecular analysis was conducted using six specific primers to detect broad-spectrum blast resistance, and sequence analysis was performed to detect the NB-ARC domain of blast-resistant proteins in the lines. Consistent results were observed between greenhouse screening and field evaluations, although there was variance in the level of resistance. PCR assay showed that there were eight positive lines (G7, G8, G9, G11, G13, G14, G15, and G18) containing the Pita2 gene. Conserved domain analysis revealed that eight blast-resistant rice lines encode NB-ARC at sequence lengths ranging between 300 to 870 (450bp). Using these sequences in BLASTX searching revealed 15 gene homologs of the eight rice lines, which were detected as Pita2 genes, with a similarity level of 81%–99%. Further comprehensive studies should be performed to confirm the performance and resistance of candidate lines in field trials in various blast-endemic areas before being released as new upland rice varieties able to overcome the problem of blast disease in the field. In addition, the lines can also be used as a novel genetic resource in the blast-resistant upland rice breeding program on various rice cultivars.
Display Submitted Manuscripts (/user/manuscripts/status)		
English Editing (/user/pre_english_article/status)		
Discount Vouchers (/user/discount_voucher)		
Invoices (/user/invoices)		
LaTeX Word Count (/user/get/latex_word_count)		

~ Reviewers Menu ?



- Reviews (/user
- /reviewer
- /status)
- Volunteer
- Preferences
- (/volunteer\_reviewer\_info
- /view)

The coverletter for this review report has been saved in the database. You can safely close this window.

Authors' Responses to Reviewer's Comments (Reviewer 1)

Author's Notes

Dear Reviewers,

We would like to express our appreciation to you and the anonymous reviewer for the time and effort that had been spent in review our paper. We confirm that the paper has been appropriately revised in accordance with your comment. With pleasure, please find the file in the attachment.

Once again, sincere thanks for the time and effort in further our revised manuscript.

Sincerely,

Reny Herawati\_et al

Author's Notes File

Report Notes (/user/review/displayFile/30516698/8HdEulTs?file=author-coverletter&report=22603105)

Review Report Form

Open Review

☐ I would not like to sign my review report

☒ I would like to sign my review report

Quality of English Language

☐ English very difficult to understand/incomprehensible

☐ Extensive editing of English language and style required

☒ Moderate English changes required

☐ English language and style are fine/minor spell check required

☐ I am not qualified to assess the quality of English in this paper

	Yes	Can be improved	Must be improved	Not applicable
Does the introduction provide sufficient background and include all relevant references?	<input type="checkbox"/>	<input checked="" type="checkbox"/>	<input type="checkbox"/>	<input type="checkbox"/>
Are all the cited references relevant to the research?	<input checked="" type="checkbox"/>	<input type="checkbox"/>	<input type="checkbox"/>	<input type="checkbox"/>
Is the research design appropriate?	<input checked="" type="checkbox"/>	<input type="checkbox"/>	<input type="checkbox"/>	<input type="checkbox"/>
Are the methods adequately described?	<input checked="" type="checkbox"/>	<input type="checkbox"/>	<input type="checkbox"/>	<input type="checkbox"/>
Are the results clearly presented?	<input checked="" type="checkbox"/>	<input type="checkbox"/>	<input type="checkbox"/>	<input type="checkbox"/>
Are the conclusions supported by the results?	<input checked="" type="checkbox"/>	<input type="checkbox"/>	<input type="checkbox"/>	<input type="checkbox"/>



Comments  
and  
Suggestions  
for Authors

1. The title is too long, it is suggested that the title could be: "Improving blast resistance by introduction *pita2* gene into upland breeding program." Or "*pita2* is an effective genetic resource for blast resistance in upland rice breeding program"
2. In line 47-49, the information of 2007 is too old, please update it if possible.
3. In lines 217-218, "Several rice cultivars showed resistance to blast disease, with lower severity observed for G7, G8, G9, G11, G13, G14, 218 G15, and G18 (Figure 3)." However, in figure 3, the severity of G9 by RM-023, BS-024 were not so good compared the average of tested 18 lines, please revise or rewrite it.
4. Lines 315-317, "Sequencing analysis was conducted to determine the genes encoding the NB-ARC domain of blast-resistant proteins in new upland rice lines to detect broad-spectrum blast resistance." could be delete.
5. Lines 374, 377, 378, 379, 393, 509, 512, 513 and figure 7, "Indica" should be "*indica*", "Japonica" should be "*japonica*", and should be in italic type. "*Oryza nivara*" should be in italic type.
6. In table 1, in the header row, what parameter was presented in the column of "mean"? please specify it.
7. Lines 473-474, "Disease severity levels below 10% were found in the G7, G8, G9, 473 G11, G13, G14, G15, and G18 lines (Figure 3)." Please rewrite it as the severity of G9 by RM-023, and BS-024 is higher than 10%.
8. Consider adding a data based comparison to compare the severity of rice blast between groups with and without *pita2*, so as to emphasize the importance of *pita* gene to rice blast resistance, for example, the t-test between the severity of the two groups of rice blast.
9. Line 475, "BT-022", could be "BT-021"?
10. In the "Introduction" section, please add more information about *pita2*. In the discussion section, please write succinctly.
11. Grammar and Spell Checking, such as: line 59, "[5, 6]" should be "[5, 6]."; line 60, "parent" should be "parents"; line 61, "progeny" should be "progenies"; line 62, "establi shment" should be "establishment"; line 68 "molecular" should be ". Molecular" etc.



Date	
Date of this review	18 Sep 2022 05:59:23

© 1996-2023 MDPI (Basel, Switzerland) unless otherwise stated

**Disclaimer**    **Terms and Conditions**  
(<https://www.mdpi.com/about/terms-and-conditions>)  
**Privacy Policy** (<https://www.mdpi.com/about/privacy>)



Please confirm that you support open access publishing, which allows unlimited access to your published paper and that you will pay the Article Processing Charge if your manuscript is accepted.

Thank you in advance for your cooperation. I look forward to hearing from you.

Kind regards,  
Clare Yan  
Assistant Editor  
[e-mail:clare.yan@mdpi.com](mailto:clare.yan@mdpi.com)

--

Ms. Clare Yan  
MDPI Branch Office, Beijing  
8th Floor, Pacific International Building,  
106 Zhichun Road, 100086,  
Haidian District, Beijing, China  
E-Mail: [clare.yan@mdpi.com](mailto:clare.yan@mdpi.com)  
Tel./Fax: +86 10 6280 0830

Twitter: @Agronomy\_Mdpi  
LinkedIn: Agronomy MDPI  
Facebook: Agronomy MDPI

-----  
We are very pleased to announce that the New Impact Factor of /Agronomy/ has increased to 3.949 (2021), ranking in Q1 (18 of 90) in the "Agronomy" category and Q1 (55 of 238) in the "Plant Sciences" category. the Five-year IF: 4.117 New CiteScore 2021: 3.9, #98 of 370, Q2 (Agronomy and Crop Science).

Agronomy Highly Cited & Viewed Articles:  
<https://doi.org/10.3390/agronomy10010071>  
<https://doi.org/10.3390/agronomy10010072>  
<https://doi.org/10.3390/agronomy10010073>

Agronomy 2022 Young Investigator Award Application:  
<https://www.mdpi.com/journal/agronomy/awards/1872>

-----  
Disclaimer: The information contained in this message is confidential and intended solely for the use of the individual or entity to whom they are addressed. If you have received this message in error, please inform us by an email reply and then delete the message. You may not copy this message in its entirety or in part, or disclose its contents to anyone.



Reny Herawati &lt;reny.herawati@unib.ac.id&gt;

**[Agronomy] Manuscript ID: agronomy-1936283 - Assistant Editor Assigned**

1 pesan

**Clare Yan** <clare.yan@mdpi.com>

13 September 2022 17.12

Balas Ke: clare.yan@mdpi.com

Kepada: Reny Herawati &lt;reny.herawati@unib.ac.id&gt;

Cc: Clare Yan &lt;clare.yan@mdpi.com&gt;, Siti Herlinda &lt;sitiherlinda@unsri.ac.id&gt;, Dwi Wahyuni Ganefianti &lt;ganefianti\_crp@yahoo.com&gt;, Hendri Bustamam &lt;hendribustamam@unib.ac.id&gt;, Sipriyadi Sipriyadi &lt;sipriyadi@unib.ac.id&gt;, Agronomy Editorial Office &lt;agronomy@mdpi.com&gt;

Dear Dr. Herawati,

Your paper has been assigned to Clare Yan, who will be your main point of contact as your paper is processed further.

Journal: Agronomy

Manuscript ID: agronomy-1936283

Title: Detection of the Broad-Spectrum Blast Resistance Gene Pita2, Encoding the NB-ARC Domain of Blast-Resistant Proteins, in New Upland Rice Lines from Landrace Varieties as a Novel Genetic Resource for Future Breeding Programs

Authors: Reny Herawati \*, Siti Herlinda, Dwi Wahyuni Ganefianti, Hendri Bustamam, Sipriyadi Sipriyadi

Received: 10 September 2022

E-mails: [reny.herawati@unib.ac.id](mailto:reny.herawati@unib.ac.id), [sitiherlinda@unsri.ac.id](mailto:sitiherlinda@unsri.ac.id), [ganefianti\\_crp@yahoo.com](mailto:ganefianti_crp@yahoo.com), [hendribustamam@unib.ac.id](mailto:hendribustamam@unib.ac.id), [sipriyadi@unib.ac.id](mailto:sipriyadi@unib.ac.id)

You can find it here:

[https://susy.mdpi.com/user/manuscripts/review\\_info/9abe9a1fbf7b2c9a6376587bf740e28b](https://susy.mdpi.com/user/manuscripts/review_info/9abe9a1fbf7b2c9a6376587bf740e28b)

Best regards,

Clare Yan

Assistant Editor

[e-mail:clare.yan@mdpi.com](mailto:clare.yan@mdpi.com)

--

Ms. Clare Yan

MDPI Branch Office, Beijing  
8th Floor, Pacific International Building,

106 Zhichun Road, 100086,  
Haidian District, Beijing, China

E-Mail: [clare.yan@mdpi.com](mailto:clare.yan@mdpi.com)

Tel./Fax: +86 10 6280 0830

Twitter: @Agronomy\_Mdpi

LinkedIn: Agronomy MDPI

Facebook: Agronomy MDPI

-----  
We are very pleased to announce that the New Impact Factor of /Agronomy/ has increased to 3.949 (2021), ranking in Q1 (18 of 90) in the "Agronomy" category and Q1 (55 of 238) in the "Plant Sciences" category. the Five-year IF: 4.117 New CiteScore 2021: 3.9, #98 of 370, Q2 (Agronomy and Crop Science).

Agronomy Highly Cited &amp; Viewed Articles:

<https://doi.org/10.3390/agronomy10010071><https://doi.org/10.3390/agronomy10010072><https://doi.org/10.3390/agronomy10010073>

Agronomy 2022 Young Investigator Award Application:

<https://www.mdpi.com/journal/agronomy/awards/1872>

-----  
-----  
Disclaimer: The information contained in this message is confidential and intended solely for the use of the individual or entity to whom they are addressed. If you have received this message in error, please inform us by an email reply and then delete the message. You may not copy this message in its entirety or in part, or disclose its contents to anyone.





Reny Herawati &lt;reny.herawati@unib.ac.id&gt;

## [Agronomy] Manuscript ID: agronomy-1936283 - Major Revisions-Due on 26 September

1 pesan

**Agronomy Editorial Office** <agronomy@mdpi.com>

19 September 2022 09.34

Balas Ke: clare.yan@mdpi.com

Kepada: Reny Herawati &lt;reny.herawati@unib.ac.id&gt;

Cc: Siti Herlinda &lt;sitiherlinda@unsri.ac.id&gt;, Dwi Wahyuni Ganefianti &lt;ganefianti\_crp@yahoo.com&gt;, Hendri Bustamam &lt;hendribustamam@unib.ac.id&gt;, Sipriyadi Sipriyadi &lt;sipriyadi@unib.ac.id&gt;, Agronomy Editorial Office &lt;agronomy@mdpi.com&gt;

Dear Dr. Herawati,

Thank you again for your manuscript submission:

Manuscript ID: agronomy-1936283

Type of manuscript: Article

Title: Detection of the Broad-Spectrum Blast Resistance Gene Pita2, Encoding the NB-ARC Domain of Blast-Resistant Proteins, in New Upland Rice Lines from Landrace Varieties as a Novel Genetic Resource for Future Breeding Programs

Authors: Reny Herawati \*, Siti Herlinda, Dwi Wahyuni Ganefianti, Hendri

Bustamam, Sipriyadi Sipriyadi

Received: 10 September 2022

E-mails: [reny.herawati@unib.ac.id](mailto:reny.herawati@unib.ac.id), [sitiherlinda@unsri.ac.id](mailto:sitiherlinda@unsri.ac.id), [ganefianti\\_crp@yahoo.com](mailto:ganefianti_crp@yahoo.com), [hendribustamam@unib.ac.id](mailto:hendribustamam@unib.ac.id), [sipriyadi@unib.ac.id](mailto:sipriyadi@unib.ac.id)

Your manuscript has now been reviewed by experts in the field. Please find your manuscript with the referee reports at this link:

<https://susy.mdpi.com/user/manuscripts/resubmit/9abe9a1fbf7b2c9a6376587bf740e28b>

Please revise the manuscript according to the referees' comments and upload the revised file within 7 days.

Please use the version of your manuscript found at the above link for your revisions.

(I) Please check that all references are relevant to the contents of the manuscript.

(II) Any revisions to the manuscript should be marked up using the "Track Changes" function if you are using MS Word/LaTeX, such that any changes can be easily viewed by the editors and reviewers.

(III) Please provide a cover letter to explain, point by point, the details of the revisions to the manuscript and your responses to the referees' comments.

(IV) If you found it impossible to address certain comments in the review reports, please include an explanation in your rebuttal.

(V) The revised version will be sent to the editors and reviewers.

If one of the referees has suggested that your manuscript should undergo extensive English revisions, please address this issue during revision. We propose that you use one of the editing services listed at <https://www.mdpi.com/authors/english> or have your manuscript checked by a colleague fluent in English writing.

Do not hesitate to contact us if you have any questions regarding the

revision of your manuscript. We look forward to hearing from you soon.

Kind regards,  
Clare Yan  
Assistant Editor  
[e-mail:clare.yan@mdpi.com](mailto:clare.yan@mdpi.com)

--

Ms. Clare Yan  
MDPI Branch Office, Beijing  
8th Floor, Pacific International Building,  
106 Zhichun Road, 100086,  
Haidian District, Beijing, China  
E-Mail: [clare.yan@mdpi.com](mailto:clare.yan@mdpi.com)  
Tel./Fax: +86 10 6280 0830

Twitter: @Agronomy\_Mdpi  
LinkedIn: Agronomy MDPI  
Facebook: Agronomy MDPI

-----  
We are very pleased to announce that the New Impact Factor of /Agronomy/ has increased to 3.949 (2021), ranking in Q1 (18 of 90) in the "Agronomy" category and Q1 (55 of 238) in the "Plant Sciences" category. the Five-year IF: 4.117 New CiteScore 2021: 3.9, #98 of 370, Q2 (Agronomy and Crop Science).

Agronomy Highly Cited & Viewed Articles:  
<https://doi.org/10.3390/agronomy10010071>  
<https://doi.org/10.3390/agronomy10010072>  
<https://doi.org/10.3390/agronomy10010073>

Agronomy 2022 Young Investigator Award Application:  
<https://www.mdpi.com/journal/agronomy/awards/1872>

-----  
Disclaimer: The information contained in this message is confidential and intended solely for the use of the individual or entity to whom they are addressed. If you have received this message in error, please inform us by an email reply and then delete the message. You may not copy this message in its entirety or in part, or disclose its contents to anyone.

<https://susy.mdpi.com>[Journals \(https://www.mdpi.com/about/journals/\)](https://www.mdpi.com/about/journals/)[Topics \(https://www.mdpi.com/topics\)](https://www.mdpi.com/topics)[Information \(https://www.mdpi.com/guidelines\)](https://www.mdpi.com/guidelines)[Author Services \(https://www.mdpi.com/authors/english\)](https://www.mdpi.com/authors/english)[Initiatives](#)[About \(https://www.mdpi.com/about\)](https://www.mdpi.com/about)

### ~ User Menu

Home (/user/myprofile)	Journal	<a href="https://www.mdpi.com/journal/agronomy">Agronomy (https://www.mdpi.com/journal/agronomy)</a> (ISSN 2073-4395)
Manage Accounts (/user/manage_accounts)	Manuscript ID	agronomy-1936283
Change Password (/user/chgpwd)	Type	Article
Edit Profile (/user/edit)	Title	Improving Broad Spectrum Blast Resistance by Introduction of the Pita2 Gene: Encoding the NB-ARC Domain of Blast-Resistant Proteins into Upland Rice Breeding Programs ( <a href="https://www.mdpi.com/2073-4395/12/10/2373">https://www.mdpi.com/2073-4395/12/10/2373</a> )
Logout (/user/logout)	Authors	Reny Herawati * , Siti Herlinda , Dwi Wahyuni Ganefianti , Hendri Bustamam , Sipriyadi Sipriyadi
	Topic	Advanced Breeding Technology for Plants ( <a href="https://www.mdpi.com/topics/Breeding_Technology_Plants">https://www.mdpi.com/topics/Breeding_Technology_Plants</a> )

### ~ Submissions Menu

Submit Manuscript (/user/manuscripts/upload)	Abstract	Blast disease is generally more important in upland than lowland rice cultivation, representing one of the biotic obstacles in the development of upland rice. The objective of this study was to detect broad-spectrum blast resistance gene Pita2 encoding the NB-ARC (nucleotide-binding adaptor common in APAF-1, R proteins, and CED-4) domain of blast-resistant proteins in new upland rice lines from the breeding program for landrace rice varieties, with the goal of providing a novel source of blast-resistant germplasm for application in future upland rice breeding pro-grams. In this study, we screened 19 inbred lines of landrace rice varieties challenged using local virulent isolates in greenhouse conditions and performed field evaluations to confirm blast re-sistance. Molecular analysis was conducted using six specific primers to detect broad-spectrum blast resistance, and sequence analysis was performed to detect the NB-ARC domain of blast-resistant proteins in the lines. Consistent results were observed between greenhouse screening and field evaluations, although there was variance in the level of resistance. PCR assay showed that there were eight positive lines (G7, G8, G9, G11, G13, G14, G15, and G18) containing the Pita2 gene. Conserved domain analysis revealed that eight blast-resistant rice lines encode NB-ARC at sequence lengths ranging between 300 to 870 (450bp). Using these sequences in BLASTX searching revealed 15 gene homologs of the eight rice lines, which were detected as Pita2 genes, with a similarity level of 81%–99%. Further comprehensive studies should be performed to confirm the performance and resistance of candidate lines in field trials in various blast-endemic areas before being released as new upland rice varieties able to overcome the problem of blast disease in the field. In addition, the lines can also be used as a novel genetic resource in the blast-resistant upland rice breeding program on various rice cultivars.
Display Submitted Manuscripts (/user/manuscripts/status)		
English Editing (/user/pre_english_article/status)		
Discount Vouchers (/user/discount_voucher)		
Invoices (/user/invoices)		
LaTeX Word Count (/user/get/latex_word_count)		

### ~ Reviewers Menu



[Reviews \(/user](#)[/reviewer](#)[/status\)](#)[Volunteer](#)[Preferences](#)[\(/volunteer\\_reviewer\\_info](#)[/view\)](#)

The coverletter for this review report has been saved in the database. You can safely close this window.

## Authors' Responses to Reviewer's Comments (Reviewer 2)

Author's  
Notes

Dear Reviewers,

We would like to express our appreciation to you and the anonymous reviewer for the time and effort that had been spent in review our paper. We confirm that the paper has been appropriately revised in accordance with your comment. With pleasure, please find the file in the attachment.

Once again, sincere thanks for the time and effort in further our revised manuscript.

Sincerely,

Reny Herawati\_et al

Response to Reviewer 2 Comments:

First of all, we deeply appreciate your helpful comments. Our replies to the reviewer's inquiries and revised points are as follows. Please confirm the relevant parts highlighted in red in the revised manuscript.

**Point 1:** What is 1-6 mean in Fig.1g? The author should provide detailed information.

**Response 1:** Thank you for your valuable comments. We have added sentences to describe Fig. 1g: blast lesion scale on rice leaves (0: no symptom; 1: spots in the form of needle of several mm but not yet elliptical; 2-3: Elliptical shaped spots, infected leaf surface area reaches 2%; 4-5: Infected leaf surface area reaches  $> 2 \text{ -- } < 10\%$ ; 6-7: Infected leaf surface area reaches  $> 10 \text{ -- } < 50\%$ )

**Point 2:** Fig. 2 and 3 should provide the statistical difference analysis.

**Response 2:** Thank you for your valuable comment. As the reviewer suggested, we have added the statistical analysis using two-tailed Student's t-tests ( $P < 0,05$ ) for fig 2 and 3.

**Point 3:** The author should provide the number for the high and low values in the heat map in Fig.4.

**Response 3:** Thank you for your valuable comment. As the reviewer suggested, we have added the number for the high and low values in the heat map in Fig.4.

**Point 4:** Did the author develop the over-expression line and



mutant lines of Pita2, the phenotype of these lines would strongly support their conclusion.

**Response 4:** Thank you for your valuable comment. We have not yet developed the over-expression line and the Pita2 mutant line, furthermore, we will focus on developing these lines in the blast endemic area, to obtain accurate yield information with good phenotyping performance.

Author's Report Notes (/user/review/displayFile/30516699  
Notes File /n3Z9PQYD?file=author-coverletter&report=22603110)

## Review Report Form

**Open** ☒ I would not like to sign my review report  
**Review** ☐ I would like to sign my review report

Quality of ☐ English very difficult to understand/incomprehensible  
English ☐ Extensive editing of English language and style required  
Language ☒ Moderate English changes required  
☐ English language and style are fine/minor spell check required  
☐ I am not qualified to assess the quality of English in this paper

	Yes	Can be improved	Must be improved	Not applicable
Does the introduction provide sufficient background and include all relevant references?	<input checked="" type="checkbox"/>	<input type="checkbox"/>	<input type="checkbox"/>	<input type="checkbox"/>
Are all the cited references relevant to the research?	<input checked="" type="checkbox"/>	<input type="checkbox"/>	<input type="checkbox"/>	<input type="checkbox"/>
Is the research design appropriate?	<input type="checkbox"/>	<input checked="" type="checkbox"/>	<input type="checkbox"/>	<input type="checkbox"/>
Are the methods adequately described?	<input type="checkbox"/>	<input checked="" type="checkbox"/>	<input type="checkbox"/>	<input type="checkbox"/>
Are the results clearly presented?	<input type="checkbox"/>	<input checked="" type="checkbox"/>	<input type="checkbox"/>	<input type="checkbox"/>
Are the conclusions supported by the results?	<input type="checkbox"/>	<input checked="" type="checkbox"/>	<input type="checkbox"/>	<input type="checkbox"/>

**Comments and Suggestions for Authors**

In the submitted manuscript, Reny Herawati et al. detected eight positive lines exhibiting complete resistance to blast using field evaluation and greenhouse conditions and found Pita2, encoding the NB-ARC domain of blast resistance proteins, could be the target gene for this resistance, which is the benefit to developing new blast-resistant upland rice varieties in the future.



My comments are as follows:

1. What is 1-6 mean in Fig.1g? The author should provide detailed information.

2. Fig. 2 and 3 should provide the statistical difference analysis.

3. The author should provide the number for the high and low values in the heat map in Fig.4.

4. Did the author develop the over-expression line and mutant lines of Pita2, the phenotype of these lines would strongly support their conclusion.

Submission Date	10 September 2022
Date of this review	16 Sep 2022 17:03:20

© 1996-2023 MDPI (Basel, Switzerland) unless otherwise stated

**Disclaimer**   **Terms and Conditions**  
(<https://www.mdpi.com/about/terms-and-conditions>)  
**Privacy Policy** (<https://www.mdpi.com/about/privacy>)



# Response to Reviewer 1 Comments

First of all, we deeply appreciate your helpful comments. Our replies to the reviewer's inquiries and revised points are as follows. Please confirm the relevant parts highlighted in red in the revised manuscript.

**Point 1:** The title is too long, it is suggested that the title could be: "Improving blast resistance by introduction pita2 gene into upland breeding program." Or "pita2 is an effective genetic resource for blast resistance in upland rice breeding program"

**Response 1:** Thank you for your valuable comment, as the reviewer suggested, we have change and modified the title into **"Improving Broad Spectrum Blast Resistance by Introduction Pita2 Gene, Encoding the NB-ARC Domain of Blast-Resistant Proteins, Into Upland Rice Breeding Programs"**. This title represents the main content of the article.

**Point 2:** In line 47-49, the information of 2007 is too old, please update it if possible.

**Response 2:** Thank you for your valuable comment, as the reviewer pointed out, we have change the sentences into "In the Ciherang variety, the decrease in yield was 3.65 tons/ha or equivalent to 61% of the average production (Suganda et al., 2016).

**Point 3:** In lines 217-218, "Several rice cultivars showed resistance to blast disease, with lower severity observed for G7, G8, G9, G11, G13, G14, 218 G15, and G18 (Figure 3)." However, in figure 3, the severity of G9 by RM-023, BS-024 were not so good compared the average of tested 18 lines, please revise or rewrite it.

**Response 3:** Thank you for your valuable comment. We have added sentences to concern the internal connection between different parts. This was stated on the results: "Several rice cultivars showed resistance to blast disease, with lower severity observed for G7, G8, G9, G11, G13, G14, 218 G15, and G18, although G11 was sensitive to isolates RM-023, BS-024. This showed that the blast race has genetic diversity that causes different responses in plants" (line 215-218).

**Point 4:** Lines 315-317, "Sequencing analysis was conducted to determine the genes encoding the NB-ARC domain of blast-resistant proteins in new upland rice lines to detect broad- spectrum blast resistance." could be delete.

**Response 4:** Thank you for your valuable comment, as the reviewer suggested, we have removed this section.

**Poin 5:** Lines 374, 377, 378, 379, 393, 509, 512, 513 and figure 7, "Indica" should be "indica", "Japonica" should be "japonica", and should be in italic type. "Oryza nivara" should be in italic type.

**Response 5:** Thank you for your valuable comment. As the reviewer's suggestion, we have revised the materials section. Unfortunately, we can't edit the text on the image in Figure 7 because this is the output of the MegaX software where the data is packaged in fasta format from gene bank NCBI.

**Point 6:** In table 1, in the header row, what parameter was presented in the column of "mean"? please specify it.

**Response 6:** Thank you for your valuable comment, as the reviewer's suggestion, we have revised in the header row into "average score"

**Point 7:** Lines 473-474, "Disease severity levels below 10% were found in the G7, G8, G9, 473 G11, G13, G14, G15, and G18 lines (Figure 3)." Please rewrite it as the severity of G9 by RM-023, and BS-024 is higher than 10%.

**Response 7:** Thank you for your valuable comment. We have added sentences to concern the internal connection between different parts. This was stated on the results: "Disease severity levels below 10% were found in the G7, G8, G9, G11, G13, G14, G15, and G18 lines. Although it was found that G11 was sensitive to isolates RM-023, and BS-024, in the field the severity was less than 20%" (Line 475-477).

**Point 8:** Consider adding a data based comparison to compare the severity of rice blast between groups with and without *pita2*, so as to emphasize the importance of *pita* gene to rice blast resistance, for example, the t-test between the severity of the two groups of rice blast.

**Response 8:** Thank you for your valuable comment. Actually, we have compared the severity of rice blast between and without the bands illustrated in Figure 9 and we have also added the statistical analyze using Anova and LSD test at  $P=0,05$  (Lines 427-429).

**Point 9:** Line 475, "BT-022", could be "BT-021"?

**Response 9:** : Thank you for your valuable comment, we have made mistake, it should be BT-021

**Point 10:** In the "Introduction" section, please add more information about *pita2*. In the discussion section, please write succinctly.

**Response 10:** We thank the reviewer for pointing this out and we have added the sentences in the Introduction: Previous studi revealed that *Pita2* have provided a broad spectrum for blast resistance compared to the *Pita* and it is located at the centromere region of chromosome 12 [20, 21]. Some of the cloned R genes encode proteins containing a nucleotide-binding site-rich repeat domain (NBS-LRR) [22, 5]. Recent studies revealed that *Pita2* encodes a novel R protein unique to *Pita*, which is exactly the same as the previously cloned *Ptr* [23], further it was found that *Pita2* rather than *Pita* was



responsible for the specificity for some of the differential isolates with AvrPita. (Lines 87-94). We have removed some sentences in the discussion section (Lines 541-548).

**Point 11:** Grammar and Spell Checking, such as: line 59, “[5, 6]” should be “[5, 6].”; line 60, “parent” should be “parents”; line 61, “progeny” should be “progenies”; line 62, “establi shment” should be “establishment”; line 68 “molecular” should be “. Molecular” etc.

**Response 11: :** Thank you for your valuable comment, we have revised this section

# Response to Reviewer 2 Comments

First of all, we deeply appreciate your helpful comments. Our replies to the reviewer's inquiries and revised points are as follows. Please confirm the relevant parts highlighted in red in the revised manuscript.

**Point 1:** What is 1-6 mean in Fig.1g? The author should provide detailed information.

**Response 1:** Thank you for your valuable comments. We have added sentences to describe Fig. 1g: blast lesion scale on rice leaves (0: no symptom; 1: spots in the form of needle of several mm but not yet elliptical; 2-3: Elliptical shaped spots, infected leaf surface area reaches 2%; 4-5: Infected leaf surface area reaches > 2 -- < 10%; 6-7: Infected leaf surface area reaches > 10--< 50%)

**Point 2:** Fig. 2 and 3 should provide the statistical difference analysis.

**Response 2:** Thank you for your valuable comment. As the reviewer suggested, we have added the statistical analysis using two-tailed Student's t-tests ( $P < 0.05$ ) for fig 2 and 3.

**Point 3:** The author should provide the number for the high and low values in the heat map in Fig.4.

**Response 3:** Thank you for your valuable comment. As the reviewer suggested, we have added the number for the high and low values in the heat map in Fig.4.

**Point 4:** Did the author develop the over-expression line and mutant lines of Pita2, the phenotype of these lines would strongly support their conclusion.

**Response 4:** Thank you for your valuable comment. We have not yet developed the over-expression line and the Pita2 mutant line, furthermore, we will focus on developing these lines in the blast endemic area, to obtain accurate yield information with good phenotyping performance.

## Article

# Improving Broad Spectrum Blast Resistance by Introduction Pita2 Gene, Encoding the NB-ARC Domain of Blast-Resistant Proteins, Into Upland Rice Breeding Programs

Reny Herawati <sup>1\*</sup>, Siti Herlinda<sup>2</sup>, Dwi Wahyuni Ganefianti <sup>1</sup>, Hendri Bustamam <sup>3</sup>, Sipriyadi <sup>4</sup>

- <sup>1</sup> Department of Crop Production, Faculty of Agriculture, University of Bengkulu. Jl. WR. Supratman, Kandang Limun, Bengkulu Province, Indonesia, 38122.  
<sup>2</sup> Plant Protection Department, Faculty of Agriculture, Universitas Sriwijaya, Indralaya 30662, South Sumatra, Indonesia  
<sup>3</sup> Plant Protection Department, Faculty of Agriculture, University of Bengkulu, Jl. WR. Supratman, Kandang Limun, Kota Bengkulu 38122, Bengkulu, Indonesia  
<sup>4</sup> Biology Department, Faculty of Mathematics and Natural Sciences, University of Bengkulu, Jl. WR. Supratman, Kandang Limun, Kota Bengkulu 38122, Bengkulu, Indonesia

\* Correspondence: [reny.herawati@unib.ac.id](mailto:reny.herawati@unib.ac.id)

**Citation:** Herawati, R.; Herlinda, S.; Ganefianti, D.W.; Bustamam, H.; Sipriyadi. Detection of the Broad-Spectrum Blast Resistance Gene Pita2, Encoding the NB-ARC Domain of Blast-Resistant Proteins, in New Upland Rice Lines from Landrace Varieties as a Novel Genetic Resource for Future Breeding Programs. *Agronomy* **2022**, *12*, x. <https://doi.org/10.3390/xxxxx>

Academic Editor: Firstname Last-name

Received: date  
 Accepted: date  
 Published: date

**Publisher's Note:** MDPI stays neutral with regard to jurisdictional claims in published maps and institutional affiliations.



**Copyright:** © 2022 by the authors. Submitted for possible open access publication under the terms and conditions of the Creative Commons Attribution (CC BY) license (<https://creativecommons.org/licenses/by/4.0/>).

**Abstract:** Blast disease is generally more important in upland than lowland rice cultivation, representing one of the biotic obstacles in the development of upland rice. The objective of this study was to detect broad-spectrum blast resistance gene Pita2 encoding the NB-ARC (nucleotide-binding adaptor common in APAF-1, R proteins, and CED-4) domain of blast-resistant proteins in new upland rice lines from the breeding program for landrace rice varieties, with the goal of providing a novel source of blast-resistant germplasm for application in future upland rice breeding programs. In this study, we screened 19 inbred lines of landrace rice varieties challenged using local virulent isolates in greenhouse conditions and performed field evaluations to confirm blast resistance. Molecular analysis was conducted using six specific primers to detect broad-spectrum blast resistance, and sequence analysis was performed to detect the NB-ARC domain of blast-resistant proteins in the lines. Consistent results were observed between greenhouse screening and field evaluations, although there was variance in the level of resistance. PCR assay showed that there were eight positive lines (G7, G8, G9, G11, G13, G14, G15, and G18) containing the Pita2 gene. Conserved domain analysis revealed that eight blast-resistant rice lines encode NB-ARC at sequence lengths ranging between 300 to 870 (450bp). Using these sequences in BLASTX searching revealed 15 gene homologs of the eight rice lines, which were detected as Pita2 genes, with a similarity level of 81%–99%. Further comprehensive studies should be performed to confirm the performance and resistance of candidate lines in field trials in various blast-endemic areas before being released as new upland rice varieties able to overcome the problem of blast disease in the field. In addition, the lines can also be used as a novel genetic resource in the blast-resistant upland rice breeding program on various rice cultivars.

**Keywords:** blast resistance; landraces; NB-ARC domain-containing protein; broad-spectrum resistance; Pita2 gene; upland rice lines

## 1. Introduction

The most significant upland rice disease is blast, which is caused by the fungus *Pyricularia oryzae* (Cooke) Sacc. In the tropics, blast disease is generally has greater impacts on upland rice cultivation than lowland rice cultivation, representing one of the biotic obstacles in the development of upland rice. The rate of yield loss caused by blast disease in endemic areas reaches 50%–100% [1]. **In the Ciherang variety, the decrease in yield was 3.65 tons/ha or equivalent to 61% of the average production [2].**

**Commented [RH1]:** as the reviewer 1 suggested, we have change and modified the title. This title represents the main content of the article.

**Commented [RH2]:** as the reviewer 1 pointed out, we have change the sentences into "In the Ciherang variety, the decrease in yield was 3.65 tons/ha or equivalent to 61% of the average production.

The chemical control of blast disease increases production costs. Therefore, the use of superior blast-resistant varieties is cheaper and more effective. The development of superior varieties requires a different source of new blast-resistant genes. Thus, the availability of genetic diversity maintained in germplasm sources is an important factor in supporting rice breeding programs. The genetic background of superior varieties can be broadened through recommendations for landrace varieties in the breeding program [3, 4].

Blast control through the assembly of rice varieties that have durable and polygenic resistance seeks to overcome blast pathogens that have multiple races and are very dynamic [5, 6]. Therefore, the breeding program to obtain superior rice varieties is implemented through several stages: namely, determining the **parents** as the source of resistance genes, crossing between two or more elders, and evaluating the **progenies**. We have been conducting a breeding program since 2010, with the **establishment** of a baseline population and recurrent selection using Sriwijaya and Bugis as landrace varieties and IR 7858-1 and IR148 lines as donor parents of drought- and blast-resistant genes [7, 8, 9].

The evaluation of blast resistance in rice can be conducted in the field in endemic areas using a natural inoculum or in a screen house using an artificial inoculum [10]. **Molecular** detection of resistance genes can also be performed in these areas [11, 3]. Furthermore, field evaluation can be conducted at a further stage to obtain varieties in the field resistant to various racial compositions, because the varieties released to farmers will face multiracial environmental conditions [3]. Molecular detection is often conducted and helps breeders in selecting genotypes that have blast-resistant genes before being released as new varieties.

It is necessary to learn more about the molecular mechanisms involved in host–pathogen interactions and the strategic interrogation of resistance genes in cultivars, especially in terms of the identification of host resistance genes and pathogen avirulence genes. Currently, molecular markers are widely used to characterize collections of unrevealed gene banks, especially in untapped different allele resources [12, 13]. However, the identification of broad-spectrum blast-resistant genes is critical for protecting plants against dynamic races of *P. oryzae*.

The genetically related virulence traits of *P. oryzae* have been studied by several researchers. There are several genes that have been cloned, namely *Pi37* on chromosome 1 [14], *Pib* on chromosome 2, *Pi9* [15] and *Pid2* [16] on chromosome 6, and *Pita* on chromosome 12 [17]. *Pup1* also contains genes for dirigent-like, fatty acid  $\alpha$ -dioxxygenase and aspartic proteinase, which govern the production of proteins that are critical in lignin biosynthesis, thereby affecting the hardness of plant cell walls [18]. Refers to [19] used 11 major blast resistance genes of rice (*Pi-d2*, *Pi-z*, *Piz-t*, *Pi-9*, *Pi-36*, *Pi-37*, *Pi5*, *Pi-b*, *Pik-p*, *Pik-h*, and *Pita2*) to identify 32 accessions resistant to *P. oryzae* using molecular markers. **Previous studi revealed that *Pita2* have provided a broad spectrum for blast resistance compared to the *Pita* and it is located at the centromere region of chromosome 12 [20, 21]. Some of the cloned R genes encode proteins containing a nucleotide-binding site-rich**

**Commented [RH3]:** As the reviewer 1 suggestion, we have revised the word.

**Commented [RH4]:** As the reviewer 1 suggestion, we have revised the word.

**Commented [RH5]:** As the reviewer 1 suggestion, we have revised the word.

**Commented [RH6]:** As the reviewer 1 suggestion, we have revised the word.

repeat domain (NBS-LRR) [22, 5]. Recent studies revealed that *Pita2* encodes a novel R protein unique to *Pita*, which is exactly the same as the previously cloned *Ptr* [23], further it was found that *Pita2* rather than *Pita* was responsible for the specificity for some of the differential isolates with *AvrPita*.

Resistance proteins (R) in plants are involved in pathogen recognition and the subsequent activation of the innate immune response. Most resistance proteins contain a central nucleotide-binding domain. This known as the NB-ARC domain and consists of three subdomains: NB, ARC1, and ARC2 [24, 25]. The NB-ARC domain is a functional ATPase domain, and its nucleotide-binding state is proposed to regulate R protein activity. Nucleotide-binding site-leucine-rich repeat (NBS-LRR) resistance gene is the most decisive in determining the plant defense response, thus comprising the most predominant family of plant resistance genes [26, 27]. Gene expression occurs based on the recognition of proteins encoding for components of the immune system in plants. The core nucleotides in the NB-LRR protein are part of the NB-ARC domain due to their presence in APAF-1 (apoptotic protease-activating factor-1), protein R, and CED-4 (*Caenorhabditis elegans* death-4 protein) [28]. The presence of effectors encoded by pathogens promotes intramolecular interactions involving NBS-NLR, among others, which triggers the oligomerization of NLRs due to the substitution of ADP by (d)ATP in the NB-ARC domain. The induction of oligomerization is a well-known phenomenon triggered in animal NLRs [29, 30]. NB-ARC has been revealed as the main domain facilitating NLR self-association in animal NLR structural analysis [31]. By contrast, there is a lack of knowledge about the decisive domain involved in the oligomerization of plant NLRs.

There is limited research on the structure of blast-resistant-gene-encoded proteins. Among them is the characterization of proteins from *Pita* and *Pi54*, including the downstream interaction partners of plant NBS-LRR proteins [32]. It is known that the NBS-LRR protein is involved in plant defense mechanisms.

The aim of this study was to detect the presence of the broad-spectrum resistance *Pita2* gene encoding the NB-ARC domain of blast-resistant proteins in upland rice lines, which were obtained from breeding landrace varieties. This will provide opportunities for a new source of blast-resistant germplasm for application in future upland rice breeding programs.

## 2. Materials and Methods

The experiment was conducted from March 2020 to April 2021. Molecular analysis was conducted in the Biotechnology Laboratory of Crop Production and the Biology Laboratory of Mathematics and Natural Sciences, University of Bengkulu. Screening of blast resistance was conducted in the greenhouse of the Plant Protection Department, Faculty of Agriculture, University of Bengkulu. Field evaluation was conducted in Desa Aur Gading Vill, Kerkap District, North Bengkulu Regency. The material consisted of 19 selected lines having good agronomic traits and high yield potential from the landrace

**Commented [RH7]:** As the reviewer 1 suggestion, we have added the sentences in the Introduction (Lines 87-94) and removed some sentences in the discussion section (Lines 541-548)

breeding program, Situ Patenggang and Kencana Bali, respectively, as resistant and sensitive control varieties for checks (Table S1).

## 2. 1. Screening for blast resistance

Leaf samples were taken in the field, which was located in North Bengkulu (BU-022), Central of Bengkulu (BT-021), City of Bengkulu (RM-023), and South Bengkulu (BS-024). Isolation was performed by taking samples of plant parts (leaves or panicles) with symptoms in the form of typical lesions. Samples were cut into 1-2 cm long sections and placed on moistened filter paper in a petri dish containing sterile water, followed by incubation at room temperature for 24-48 hours to stimulate *P. oryzae* sporulation. After 24-48 hours of incubation, the gray part of the sample was slowly smeared onto the surface of 4% WA medium. Isolation was carried out for monoconidia or single conidia using a needle mounted on a microscope (Figure 1d). After 4-5 days, the fungal hyphae were transferred onto petri dishes containing potato dextrose agar (PDA) media for further propagation. Plant inoculation was performed by evenly spraying the spore suspension onto rice seedlings aged 18-21 days (having 3-4 leaves). Plants that were inoculated were stored in a humid room for 24 hours, and then placed in a screen and condensed to maintain environmental humidity. Observation of the disease scale was performed using the Standard Evaluation System IRRI [33] at 7 days after inoculation (HSI) (Table S2). Observations were made regarding the latent period, number of lesions, percentage of lesion, and disease severity level.

## 2. 2. DNA extraction, PCR analysis, and DNA amplification

Fresh leaf samples were collected from plants in the greenhouse trial. The leaf samples were placed in plastic and then in a designated box filled with ice to maintain their freshness. A total of 0.1 g of rice leaf pieces was crushed by adding liquid nitrogen, and total DNA isolation was then conducted using the Promega Wizard Genomic DNA Purification Kit according to the included protocol. The leaf powder was placed in a 2 mL Eppendorf tube, and 600 µL of Nuclei Lysis Solution was added; the mixture was vortexed for 1-3 seconds and then heated in a 65 °C water bath for 15 minutes. The sample was then treated with 3 µL of RNase solution and incubated at 37 °C for 15 minutes. Following this, 200 µL of protein precipitation solution was added, and the mixture centrifuged for 3 minutes at 13,000 rpm. The supernatant was then transferred into a 1.5 mL microtube, and 600 µL of isopropanol was added followed by incubation at room temperature. Centrifugation was repeated for 1 minute at room temperature. The solution was then withdrawn and allowed to dry for 15 minutes. After this, 100 µL of DNA rehydration solution was added, and the mixture was incubated at 65 °C for 1 hour or 4 °C overnight. The total extracted DNA served as a template for gene amplification using PCR. In sensitivity checks, Situ Patenggang DNA was used as the positive control, whereas Kencana Bali DNA was used as the negative control. Six pairs of primers were used in this study—*Pib*, *Pi-37*, *Pi-d2*, *Pita2*, *Pik*, and *Pik-m*—to identify the multigenic genes in rice lines (Table S3).

The amplification procedure began with a 5-minute predenaturation at 94 °C, followed by 35 cycles of denaturation at 94 °C for 1 minute, annealing for 2 minutes, extension at 72 °C for 2 minutes, and final extension at 72 °C for 10 minutes. Electrophoresis in 1% agarose gel in TBE buffer was used to visualize the PCR products. The electrophoretic gel was immersed in 1% EtBr for 10 minutes, rinsed with ddH<sub>2</sub>O for 5 minutes, and visualized under an ultraviolet transilluminator to observe the distribution of the DNA bands. The presence of bands of a certain size in the tested lines, corresponding to specific primer sets, indicate the presence of blast-resistant genes.

### 2.3. Sequencing and analysis data

DNA sequencing was performed on rice lines for confirmation of *Pita2* resistance gene detection using BigDye® Terminator First Base Services (PT. Genetics Sains Indonesia). The sequence data were edited using BioEdit version 7.2 and aligned using ClustalX and Mega X version 10.2.6. Data sequences were translated into amino acids and then analyzed using the Basic Local Alignment Search Tool X (BLASTX) of NCBI ([www.ncbi.nlm.nih.gov/BLAST/](http://www.ncbi.nlm.nih.gov/BLAST/)) to detect the NB-ARC protein and verify homology with amino acid sequences in the GenBank database. The Conserved Domain Database (CDD) from NCBI tool was used to identify the sequences encoding the NB-ARC protein. The phylogenetic construction was conducted using the neighbor-joining method of the MEGA X program, with 1000 bootstraps.

### 2.4. Field evaluation of blast resistance

Field evaluation was conducted in Aur Gading village, an area in which blast disease is endemic. The seeds were planted in a 2 m × 3 m plot, with spacing of 20 cm × 20 cm. Fertilization was carried out three times. The first fertilization of the plants was carried out 21–25 days after planting (DAP) at the following doses: urea, 200 kg/ha; TSP, 150 kg/ha; and KCl, 90 kg/ha. The second fertilization was carried out at 60–65 DAP with a 1/3 dose of urea, 200 kg/ha, and 1/2 dose of KCl, 90 kg/ha. The third fertilization was carried out at 70–75 HST with a 1/3 dose of urea, 200 kg/ha. Blast disease symptoms were observed using a scale centered on the Standard Evaluation System for Rice [33] (Table S2). The level of line resistance was determined using the following classification system: 0–2, resistant (R); 3, moderately resistant (MR); 4–6, moderately susceptible; and 7–9, susceptible (S).

The following formula was used to determine the severity of the disease:

$$DS = \frac{\sum_{i=0}^n (n_i x v_i)}{N \times Z} \times 100\%$$

where DS denotes the disease severity; v is the score according to symptom criteria in family i; n<sub>i</sub> is the number of families attacked in the i-th score; N denotes the total clumps observed; Z is the highest score.

### 3. Results

#### 3.1. Screening for blast resistance

Overall, 19 lines inoculated with four isolates, BT-021, BU-022, RM-023, and BS-024 showed varying blast resistance. The latent period, i.e., up to when the first lesion appeared in susceptibility checks, was less than 3 days for K. Bali, whereas it appeared later during checks of SP-resistant strains (Figure 2a). This is also evident from the number and percentage of lesions (Figure 2b,c). This shows that the susceptible varieties have a high degree of susceptibility to blast disease. Several rice cultivars showed resistance to blast disease, with lower severity observed for G7, G8, G9, G11, G13, G14, 218 G15, and G18, although G11 was sensitive to isolates RM-023, BS-024. This showed that the blast race has genetic diversity that causes different responses in plants (Figure 3). Interestingly, isolate BU-022 and BS-024 tended to be more virulent than BT-021 and RM-023. It can be seen from the heat map based on the severity of the 19 upland rice lines, where high values are shown in red and low values are shown in yellow (Figure 4).

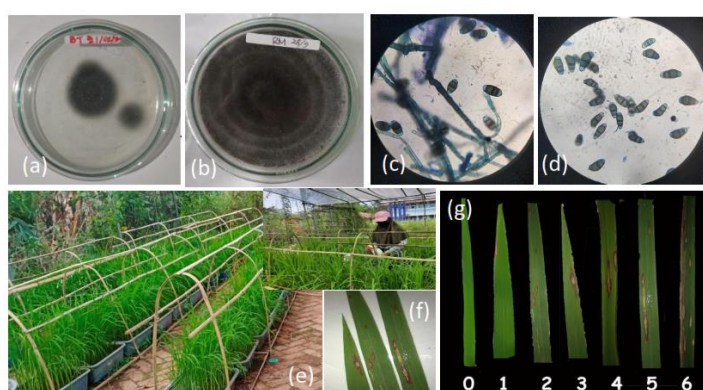

**Figure 1.** Screening for blast disease resistance of selected rice lines under greenhouse conditions: (a) growth of isolate in petri dish after purification; (b) pure culture of blast; (c) microscopic identification of *P. oryzae* at 100x magnification; (d) isolation of monoconidia or single conidia using a needle mounted on a microscope; (e) greenhouse experiment; (f) the blast lesion lengths of susceptible line; (g) blast lesion scale on rice leaves, ranging from 1 to 6 based on SES IRRI modified (0: no symptom; 1: spots in the form of needle of several mm but not yet elliptical; 2-3: Elliptical shaped spots, infected leaf surface area reaches 2%; 4-5: Infected leaf surface area reaches > 2 -- < 10%); 6-7: Infected leaf surface area reaches > 10--< 50%) (Table S2).

**Commented [RH8]:** We have added sentences to concern the internal connection between different parts. This was stated on the results (line 215-218) "Several rice cultivars showed resistance to blast disease, with lower severity observed for G7, G8, G9, G11, G13, G14, 218 G15, and G18, although G11 was sensitive to isolates RM-023, BS-024. This showed that the blast race has genetic diversity that causes different responses in plants".

**Commented [RH9]:** Reviewer 2: We have added sentences to describe Fig. 1g: blast lesion scale on rice leaves (0: no symptom; 1: spots in the form of needle of several mm but not yet elliptical; 2-3: Elliptical shaped spots, infected leaf surface area reaches 2%; 4-5: Infected leaf surface area reaches > 2 -- < 10%); 6-7: Infected leaf surface area reaches > 10--< 50%)



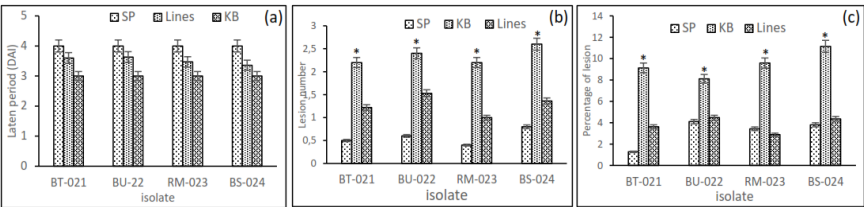

Figure 2. Screening for blast resistance in an inbred upland rice line using four isolates, BT-021, BU-022, RM-023, and BS-024, under greenhouse conditions: (a) the latent period, namely the time until lesions first appeared in the tested lines and the SP-resistant and KB-susceptible control varieties; (b) the number of leaf lesions on the tested lines and the SP-resistant and KB-susceptible control varieties. Asterisks indicate statistical significance by two-tailed Student’s t-tests ( $P<0,05$ ).

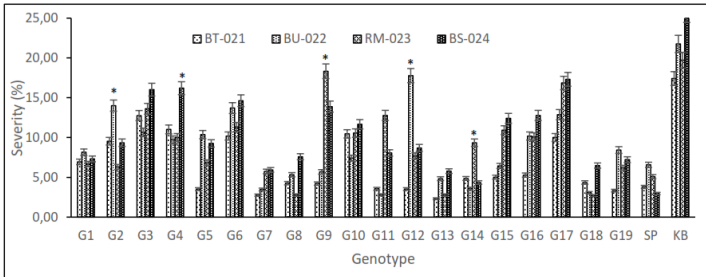

Figure 3. Expression of severity in 19 inbred upland rice lines, SP and KB as resistant and susceptible control varieties, respectively, which were inoculated with four isolates, BT-021 and BU-022, RM-023, and BS-024. Asterisks indicate statistical significance by two-tailed Student’s t-tests ( $P<0,05$ ).

Commented [RH10]: As the reviewer 2 suggested, we have added the statistical analysis using two-tailed Student’s t-tests ( $P<0,05$ ) for fig 2 and 3.

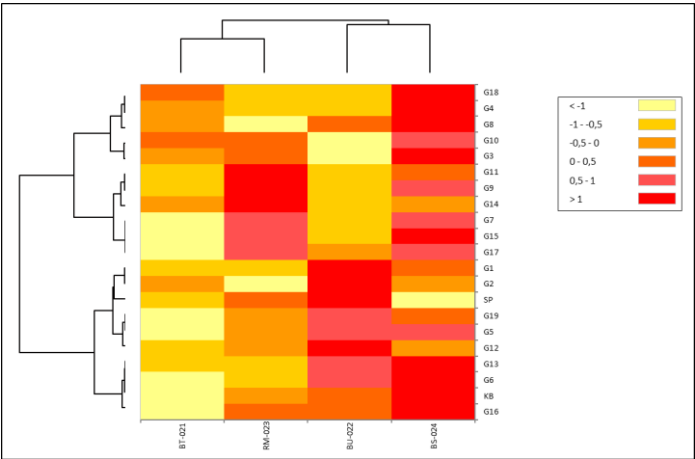
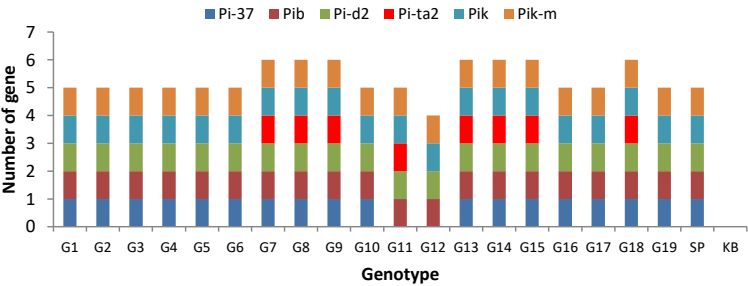

Figure 4. Heat map to show the virulence of isolates BT-021, BU-022, RM-023, and BS-024 base on severity level on 19 upland rice lines. High values are indicated in red and low values in yellow.

3. 2. Detection of blast-resistant genes

Detection of blast-resistant genes was performed on 19 inbred upland rice lines using six primers specific for blast-resistant genes (Table S3). The findings indicated that the six primers could detect the presence of the genes *Pi-d2*, *Pita2*, *Pi-37*, *Pik*, *Pik-m*, and *Pib* (Figure S1). The genes *Pi37*, *Pib*, *Pid2*, *Pik-m*, and *Pik* were detected in 100% of the tested lines, with sizes 1149, 388, 1058, 171, and 226 bp, respectively. Meanwhile, the *Pita2* gene was detected in 40% of lines at a size of 1042 bp (Figure S1). It would be interesting to study this further to relate the results of the PCR assay to blast disease resistance in the greenhouse and in the field because, although the line may harbor numerous resistance genes (Figure 5), it may not be able to overcome the virulence of a specific blast race encountered in the field.



Commented [RH11]: As the reviewer 2 suggested, we have added the number for the high and low values in the heat map in Fig.4.

**Figure 5.** The presence of blast-resistant genes, indicated by rice lines; red color indicates *Pita2* gene, which is a unique protein essential for broad-spectrum disease resistance.

The PCR assay showed that eight lines, namely G7, G8, G9, G13, G14, G15, and G18, possess all examined blast-resistant genes (Figure 5). Situ Patenggang, as a resistant control, has five genes, whereas Kencana Bali, as a susceptible control, does not possess any resistance genes. The *Pita2* gene encodes a protein that is essential for broad-spectrum blast resistance, mediated by the NLR R gene. Several lines were found to carry the *Pita2* gene, namely G7, G8, G9, G11, G13, G14, G15, and G18. This is consistent with greenhouse screening, where lines expressing the *Pita2* gene tend to be more resistant to blast disease. Sequencing analysis was conducted to determine the genes encoding the NB-ARC domain of blast-resistant proteins in new upland rice lines to detect broad-spectrum blast resistance.

3. 3. Sequence analysis to determine genes encoding the NB-ARC domain proteins for blast resistance

The Basic Local Alignment Search Tool X (BLASTX) program was used to verify the amino acid sequence homology from this study with NCBI amino acid sequences (Figure 6A). We found *Pita2* sequences in eight lines encoding the NB-ARC protein, which were not found in the other genes, although bands were positive (Figure 6B). Blast results on NCBI show in detail the putative conserved domain of the NB-ARC location with high similarity.

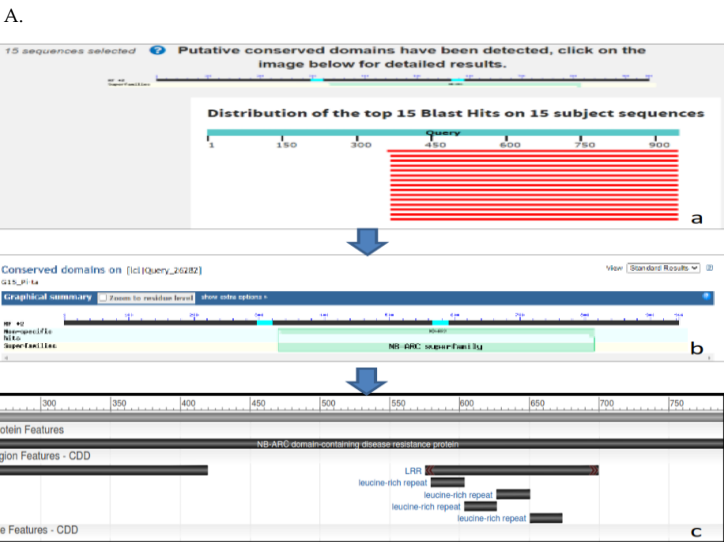

B.

Commented [RH12]: as the reviewer 1 suggested, we have removed this section.

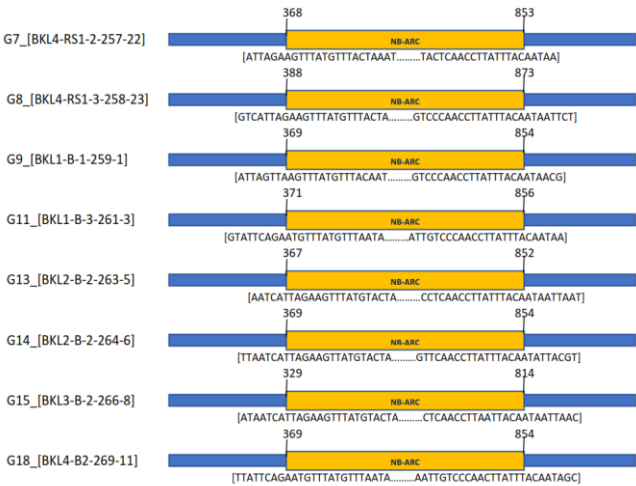

**Figure 6.** A. BlastX translated nucleotide protein in the NCBI gene bank; (a) query sequence with 15 subjects homologous to the data in the gene bank; (b) the putative conserved domain detected by the query gene containing the NB-ARC superfamily; (c) the NBS-LRR protein has been identified as a key defense resistance mechanism in plants. B. The conserved domain in eight blast-resistant rice lines detected the location of NB-ARC using BlastX. Yellow region showed the location of NB-ARC at sequence lengths between 300–870 ( $\pm 450$  bp).

The conserved domain in eight blast-resistant rice lines detected the location of NA-ARC at sequence lengths between 300 and 870 ( $\pm 450$  bp) (Figure 6B). The results of the alignment analysis indicated that the query sequences were highly similar to 15 subjects that were homologous to the data in the gene bank (Figure 6A). The highest similarity between amino acid sequences for the *Pita2* gene detected in eight rice lines (Table S4) was found between the NBS-LRR resistance protein-partial [*Oryza sativa* **indica** Group], which showed 96%–99% similarity, typically encoding proteins with NLR domains. Other homologies found were NB-ARC domain containing protein-expressed [*Oryza sativa* **japonica** Group] with 96.88% similarity and blast resistance protein *Pita* variant 12 [*Oryza barthii*], blast resistance protein *Pita* variant 14 [*Oryza nivara*], and NBS-LRR-partial [*Oryza sativa* **indica** Group], with similarity of 95.3%, 93.2%, and 81.25%, respectively. Higher similarity suggests a more accurate gene sequence, where two DNA fragments may be proven to be homologous, with 70% of the base sequence or 25% of the amino acid sequence being identical (order of  $\geq 100$  bp).

Commented [RH13]: As the reviewer 1 suggestion, we have revised the materials section.

Commented [RH14]: As the reviewer 1 suggestion, we have revised the materials section.

Commented [RH15]: As the reviewer 1 suggestion, we have revised the materials section.

Commented [RH16]: As the reviewer 1 suggestion, we have revised the materials section.

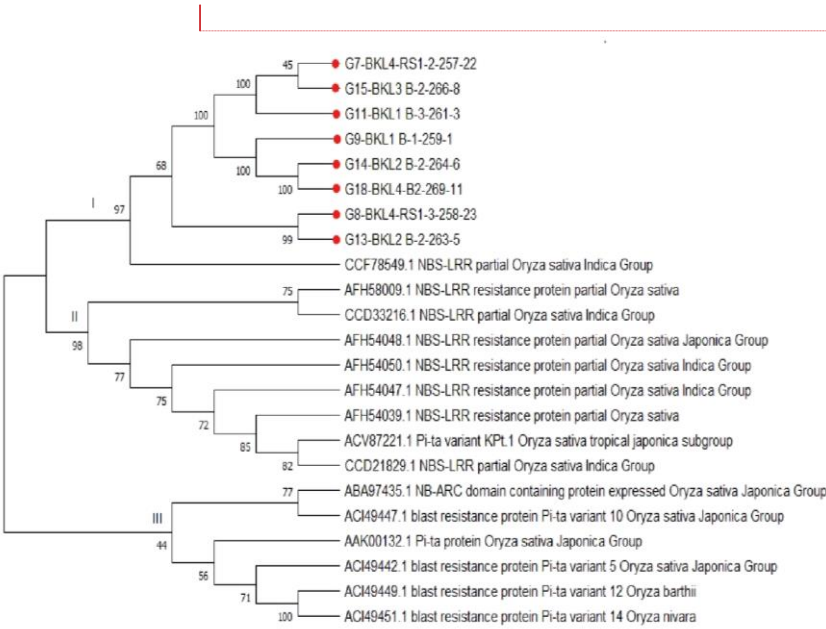

Commented [RH17]: Unfortunately, we can't edit the text on the Figure 7, because this is the output of the MegaX program where the data is packaged in fasta format.

Figure 7. Phylogenetic tree constructed using neighbor-joining approaches and 1000 bootstrap replications to compare amino acid sequences from eight rice lines identified by the *Pita2* gene.

The expected value (E-value) is a statistically computed probability value describing the sequence similarity of rice lines acquired from Gene Bank (www.ncbi.nlm.nih.gov). Phylogenetic analysis using the neighbor-joining method revealed that the detected rice lines carrying the *Pita2* gene formed the same three groups. Figure 7 demonstrates that there were three large clusters, including cluster I, showing 97% similarity in the CCF78549.1 (NBS-LRR, partial [Oryza sativa Indica Group]) assessment, with E-value 2E-123. Cluster II has 98% similarity with the accession groups AFH58009.1, CCD33216.1, AFH54048.1, AFH54050.1, AFH54047.1, AFH54039.1, ACV87221.1, and CCD21829.1, while cluster III has similarity of 44% with the accession groups ABA97435.1, ACI49447.1, AAK00132.1, ACI49442.1, ACI49449, and ACI49451.1. BLAST investigation of the amino-acid-coding gene for the NB-ARC domain-containing protein revealed significant results.

3. 4. Field evaluation of blast resistance

Symptoms of blast disease began to appear on the leaf margins of the plants 7 weeks after planting (WAP) (Figure 8a), and rectangular brown spots appeared at 10 WAP (Figure 8b). We did not find any explosion attacks by several line numbers until the end of the observation (Figure 8c).

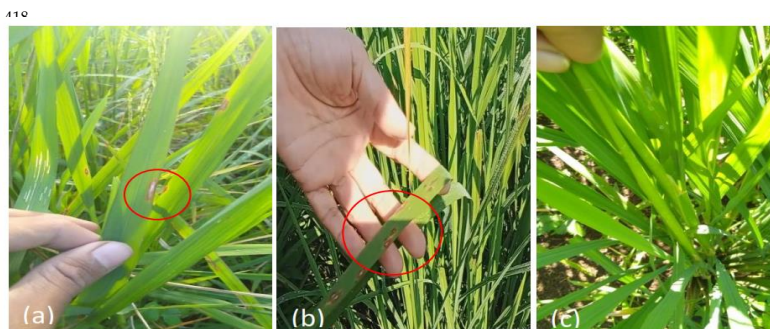

**Figure 8.** Observation of blast disease in the field; (a) blast symptom on the edge of the leaf; (b) blast attack has led to the formation of a rectangular brown spot; (c) resistance line).

**Table 1.** Scores of blast disease in the field for 19 selected upland rice lines with two varieties control resistance and susceptibility, respectively

Genotype	Accession	The lowest score	The highest score	Mean score	Reaction
G1	BKL1-RS1-1-247-13	0	2	1,4	R
G2	BKL1-RS1-1-248-14	0	3	1,8	R
G3	BKL1-RS1-2-249-15	0	3	3,4	MR
G4	BKL2-RS1-1-251-17	0	2	1,8	R
G5	BKL3-RS1-1-253-18	2	3	3,4	MR
G6	BKL4-RS1-1-256-21	0	3	3,2	MR
G7	BKL4-RS1-2-257-22	0	1	0,4	R
G8	BKL4-RS1-3-258-23	0	2	1	R
G9	BKL1 B-1-259-1	0	1	0,8	R
G10	BKL1 B-2-260-2	3	5	4,6	MS
G11	BKL1 B-3-261-3	0	2	2,4	R
G12	BKL2 B-1-262-4	0	2	2,6	R
G13	BKL2 B-2-263-5	0	2	2,8	R
G14	BKL2 B-2-264-6	0	2	1,6	R
G15	BKL3 B-2-266-8	0	2	2,2	R
G16	BKL3 B-3-267-9	2	4	4,2	MS
G17	BKL4 B-1-268-10	4	4	5	MS
G18	BKL4-B2-269-11	0	1	0,6	R
G19	BKL4 B-3-270-12	0	1	0,6	R

**Commented [RH18]:** as the reviewer 1 suggestion, we have revised in the header row into “mean score”

G20	Kencana Bali	5	6	5,4	MS
G21	Situ Patenggang	0	1	0,6	R

The observations were performed on 10 samples of each line number; blast disease was observed based on the Standard Rice Evaluation System (IRRI, 2013). Determination of resistance used the following scale: 0-2, resistant (R); 3, moderately resistant (MR); 4-6, moderately susceptible (MS); and 7-9, susceptible (S).

Symptoms of field blast on Kencana Bali, as a susceptible variety, with the highest scale of 6, indicate that blast attack did not possess the severity to cause the death of the plant population. Situ Patenggang, as a resistant variety, only scored 1 (Table 1). The highest values for the G10, G16, and G17 lines, with a score of 4-5, indicated a moderate susceptibility response. Several lines showed a resistant response, with a score of 0-1, in the G7, G8, G9, G18, and G19 lines.

A.

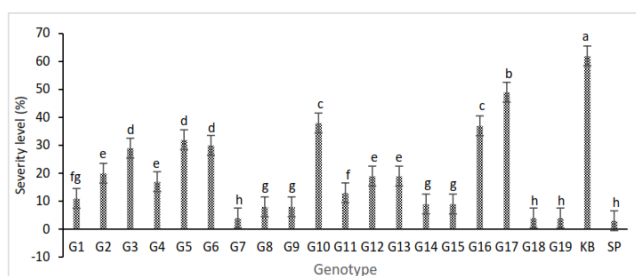

B.

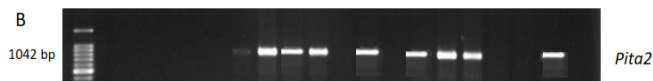

**Figure 9.** A. The severity level of blast disease in the field in 19 genotypes, with Kencana Bali as a sensitive and Situ Patenggang as a resistant control. Different letters indicate statistically significant differences at  $P=0,05$  by LSD test. B. The expression of the *Pita2* gene in the G7, G8, G9, G11, G13, G14, G15, and G18 lines amplified at 1042 bp showed the consistency of blast resistance in the field.

All lines showed a level of disease severity below that of the susceptible variety, Kencana Bali (62%) (Figure 10A), with severity ranging from 30% to 49%, i.e., the G5, G6, G10, G16, and G17 lines had scores between 4 and 5, indicating moderate susceptibility based on IRRI SES (Table 1). Several lines had a score of 1, equal to Situ Patenggang, with severity < 20%, namely G1, G4, G7, G8, G9, G11, G12, G13, G14, G15, G18, and G19 (Figure 9A). We found that there was consistency in the PCR assay for *Pita2* gene detection, which tended to be associated with high resistance in the field and in the greenhouse conditions, namely being found in the G7, G8, G9, G11, G13, G14, G15, and G18 lines Figure 9B).

**Commented [RH19]:** Actually, we have compared the severity of rice blast between and without the bands illustrated in Figure 9 and we have also added the statistical analyze using Anova and LSD test at  $P=0,05$  (Lines 427-429).

#### 4. Discussion

The high genetic diversity of the race, the occurrence of race changes, and the virulence of the fungus *P. oryzae* are factors that determine the resistance of rice varieties and whether they can and how readily they can develop blast disease [34, 6]. Varieties that have certain resistance genes must be adapted to the composition of the *P. oryzae* race in an area or specific location before planting [34]. Therefore, the cultivation of resistant varieties must be supported by data on the *P. oryzae* race composition of an area. Thus, it is necessary to monitor *P. oryzae* races in each rice agroecosystem, especially in areas where blast disease is endemic. The development of blast-resistant rice varieties that are durable and have horizontal resistance needs to be performed. One strategy to develop blast-resistant varieties can be implemented, among others, by forming genotypes through pyramiding genes or multiple resistance genes, so as to overcome the variety of blast races that develop in the field [3, 4]. Previous researchers have successfully carried out a pyramid program to obtain more durable blast resistance [35, 36, 37, 38].

The availability of germplasm resources representing high genetic diversity, through their collection and maintenance, is important in supporting rice breeding programs. Landrace varieties have been tested for their resistance to various environmental stresses, as well as pests and diseases, so they are a valuable pool of genetic resources. Genes resistant to various stresses of local varieties can be used to improve a variety through plant breeding. We have carried out a series of research studies through a drought-tolerant and blast-resistant upland rice breeding program using local Sriwijaya and Bugis and the IR 7858-1/IR148 line as gene donors for blast disease resistance [7, 8, 9]. Nineteen lines with good agronomic traits and high yield potential were selected for the detection of broad-spectrum blast resistance in this study. We used a combination of experiments, namely screening in a greenhouse, PCR assay, and field observation, and local isolates obtained from blast-endemic areas. Inoculation of isolates under greenhouse conditions showed the varying resistance of the lines, which was nonetheless higher, overall, than that of the susceptible control K. Bali (Figure 3). The latent period until the first lesion appears was the same as for resistant lines and Situpatenggang (Figure 2a), while the highest percentage of lesions on leaves was found in K. Bali (Figure 2c). Disease severity levels below 10% were found in the G7, G8, G9, G11, G13, G14, G15, and G18 lines. Although it was found that G11 was sensitive to isolates RM-023, and BS-024, in the field the severity was less than 20% (Figure 9A). It was observed in this study that isolate BU-022 and BS-24 is more virulent than isolate BT-021 and RM-023; it is noted that isolate BU-022 and BS-24 was obtained from an endemic area of blast, where a large number of farmers cultivate upland rice. It is thus necessary to conduct further studies on the virulence of local isolates in Bengkulu Province. Currently, we are conducting research on the virulence of various local isolates in differential varieties, with confirmation by PCR assay.

**Commented [RH20]:** We have added sentences to concern the internal connection between different parts. This was stated on the results: "Disease severity levels below 10% were found in the G7, G8, G9, G11, G13, G14, G15, and G18 lines. Although it was found that G11 was sensitive to isolates RM-023, and BS-024, in the field the severity was less than 20%".

**Commented [RH21]:** Reviewer 1: Thank you for your valuable comment, we have made mistake, it should be BT-021



Field assessment showed that several lines had blast attacks that were less than 20% severity at a scale of 0–2, namely G1, G4, G7, G8, G9, G11, G12, G13, G14, G15, G18, and G19. The results of the blast-resistant gene detection revealed that the lines had 5–6 resistance genes, namely *Pi-d2*, *Pita2*, *Pi-37*, *Pik*, *Pik-m*, and *Pib*, which corresponded highly with having scores of 0–2 in the field blast observations. Generally, varieties with only a single resistance gene outgrow emerging lethal races [39, 40], and the presence of additional major resistance genes in plants will confer broad-spectrum resistance for a longer duration [35, 36, 37, 38]. The results of this study also indicate that plants have different degrees of resistance, confirming that there is a varying ability of plants to overcome blast attacks. Molecular detection via PCR assay revealed that not all tested lines possess the *Pita2* gene, which showed high concordance with the field blast observations, whereby the lines in which the *Pita2* gene was detected, namely G7, G8, G9, G11, G13, G14, G15, and G18, had a disease severity level of less than 10% and scores of 0–2, which is a very interesting finding. Gene pyramiding is widely regarded as an effective method for developing varieties with broad-spectrum and long-lasting resistance. A previous study demonstrated that resistance genes such as *Pi1*, *Pi5*, *Piz-5*, *Pita*, and *Pi-gm* could be improved into elite cultivars through marker-assisted selection [41, 42].

We performed sequencing on the lines that were shown to carry the *Pita2* gene. Therefore, further studies were conducted with sequencing of the eight lines to determine the expression of genes encoding the NB-ARC domain of blast-resistant proteins. Conserved domain analysis revealed that eight blast-resistant rice lines were found to encode NB-ARC at sequence lengths between 300 to 870, an association that was considered very significant at the lowest E-value of  $8.45\text{e-}11$ . The BLASTX program was used to determine the homology of amino acid sequences from this study with those from NCBI databases. Sequence analysis via BLASTX revealed that there were 15 gene homologs of the eight rice lines detected as the *Pita2* gene. The highest similarity between amino acid sequences for the *Pita2* gene detected in eight rice lines was observed for the NBS-LRR resistance protein-partial [*Oryza sativa* Indica group], with a similarity level of 81%–99%. The result is consistent with the phylogenetic tree, which demonstrates that the groups of homologous genes are closely related to the sequences of eight lines. In addition, the *Pita* protein [*Oryza sativa* Japonica group], blast resistance protein *Pita* variant 5 [*Oryza sativa* Japonica group], and NBS-LRR partial [*Oryza sativa* Indica group] had the lowest associated E values, which were between  $7\text{e-}119$  and  $8\text{e-}119$ . The BLAST analysis for the gene coding for the NB-ARC domain-containing protein showed significant identity. The E-value for the BLAST analysis is considered to be significant if the in-between value is  $1 \times 10^{-10}$  or lower [43].

The phylogeny also demonstrated that the sequences of eight lines formed three clusters. Moreover, the alignment analysis in this study showed that the query sequences had very high similarity with 15 homologs in GenBank. The putative conserved domain results identified the query gene sequence as containing a domain corresponding to the NA-ARC superfamily. Furthermore, the NBS-LRR resistance gene has been expressed in

the largest group of plant resistance genes, with a key role in plant defense responses. The immune system in plants depends upon the role of encoded proteins, and it is revealed these genes are more highly conserved than others. Plants encode resistance proteins (R) through pathogen gene-for-gene recognition by inducing defense hypersensitivity responses to protect against pathogen infection [44]. ~~The putative central NBS and a carboxy terminal LRR are protein codes for rice blast resistant genes. These NBS LRR proteins consist of two main levels: the first level has an N terminal domain identical to that of the mammalian Toll interleukin 1 receptor (TIR) domain, whilst the second level codes for the N terminal coiled coil motif (CC NBS LRR) [41, 42]. Immunity is triggered, either directly or indirectly, by interactions with fungal effectors encoding the nod like receptor (NLR) protein family as the role of the blast R gene [33, 43].~~

The R protein is found between APAF-1 and CED-4 on the plant-conserved ARC domain. Through nucleotide bond formation with P-loop and Walker motifs, ARC1 contains a four helical bundle and ARC2 has a winged helical fold, together constructing the three subdomains of the NB-ARC domain [45, 46]. Signal initiation is triggered by the ARC domain, which translates the modulated elicitor from the C-terminal [47].

We confirmed the presence of the gene encoding the NB-ARC domain of novel blast resistance proteins in eight new rice lines from the breeding program aimed at the development of landrace varieties. The study also revealed that these lines possess polygenic genes with potential for broad-spectrum blast resistance. Further studies on the performance and resistance of lines in local blast race isolates and field trials in various blast-endemic areas will also provide valuable information about their potential as candidates for new rice varieties. The blast-resistant genes could provide genetic resources for breeding programs that are needed to develop rice varieties with longer-lasting resistance and long-term resistance.

## 5. Conclusions

In this study, eight rice accessions were found to show complete resistance to blast based on a field evaluation and greenhouse conditions. The molecular analysis showed that the lines had numerous genes, where the *Pita2* gene was the target of the DNA sequencing for the analysis of genes encoding the NB-ARC domain of blast resistance proteins at sequence lengths between 329 and 873. This study revealed that resistance gene introgression in the landrace germplasm could be a source of blast-resistant genes to develop new varieties. The eight lines analyzed in this study, namely G7, G8, G9, G11, G13, G15, and G18, have polygenic resistance and potential as a novel genetic resource in the program for breeding various blast-resistant upland rice cultivars to overcome infection by blast pathogens that have multiple races and varied dynamics. Further comprehensive studies should be performed to confirm the performance and resistance of the candidate lines in field trials at various blast-endemic areas before they can be released as new rice varieties.

**Commented [RH22]:** As the reviewer 1 suggestion, we have removed some sentences in the discussion section (Lines 541-548)

**Supplementary Materials:** The following supporting information can be downloaded at: <https://www.mdpi.com/article/10.3390/agronomy12081930/s1>, Table S1. Selected lines resulting from crossbred for identification of blast resistance; Table S2. The scale of blast disease symptoms for field assessment based on SES IRRI; Tabel S3. Primer characteristics for identifying blast resistance; Table S4. Analysis of gene homology using BLASTX; Figure S1. PCR assay showed blast resistance gene expression in 19 upland rice lines using specific primers Pi37, Pib, Pi-d2, Pi-ta2, Pik-m, and Pik (M = 100 bp marker, SP = Situ Patenggang, KB = Kencana Bali; 1– 19 = line numbers).

**Author Contributions:** Conceptualization, R.H. and S.H.; methodology, R.H. and H.B.; software, D.W.G. and S.; validation, R.H., S.H. and H.B.; formal analysis, R.H. and S.; investigation, H.B.; resources, R.H., S.H. and H.B.; data curation, D.W.G.; writing—original draft preparation, R.H. and S.H.; writing—review and editing, D.W.G.; S and S.H.; visualization, H.B. and D.W.G.; supervision, R.H.; project administration, R.H.; funding acquisition, R.H. All authors have read and agreed to the published version of the manuscript.

**Funding:** This research received no external funding.

**Institutional Review Board Statement:** Not applicable.

**Informed Consent Statement:** Not applicable.

**Data Availability Statement:** The data presented in this study are available on request from the corresponding author.

**Acknowledgments:** This research was funded by PNB Faculty of Agriculture, University of Bengkulu (contract number 590/UN30.11/LT/2021). The authors would like to thank Aji Satrio and Ahmad Zubaedi for their assistance in field experiments, Peny and Nurul for their assistance in the greenhouse. We are grateful to the Head of Research and Community Board, Dean of the Agricultural Faculty, and Head of the Department of Crop Production at the University of Bengkulu to facilitate this research.

**Conflicts of Interest:** The authors declare that no conflict of interest exists.

## References

1. Wang, X.; Lee, S.; Wang, J.; Ma, J.; Bianco, T.; Ji, Y. Current Advances on Genetic Resistance to Rice Blast Disease. In: Rice - Germplasm, Genetics and Improvement. InTech; 2014. <https://doi.org/10.5772/56824>

2. Suganda; Tarkus, E.; Yulia, F.; Widiyanti; and Hersanti. Intensitas penyakit blas (*Pyricularia Oryzae* Cav.) pada padi varietas ciherang di lokasi endemik dan pengaruhnya terhadap kehilangan hasil. *Agricoltura*, **2016**, *27*, 154–59. <https://doi.org/10.24198/agrikultura.v27i3.10878>
3. Nickolas, H.; Jayalekshmy, V.G.; Yamini Varma, C.K.; and Vighneswaran, V. Molecular and field level screening for blast resistance gene donors among traditional rice varieties of Kerala. *J Trop Agric*. **2018**, *56*, 93–98.
4. Yadav, M.K.; Aravindan, S.; Ngangkham, U.; Raghu, S.; Prabhukarthikeyan, S.R.; Keerthana, U. et al. Blast resistance in Indian rice landraces: Genetic dissection by gene specific markers. *PLoS One*. **2019**, *14*, e0211061. <https://doi.org/10.1371/journal.pone.0211061> PMID:30673751 PMCID:PMC6343911
5. Wang, G.L.; Valent, B. Durable resistance to rice blast. *Science (1979)*. **2017**, *355*(6328), 906–7. <https://doi.org/10.1126/science.aam9517> PMID:28254898
6. Sheoran, N.; Ganesan, P.; Mughal, N.M.; Yadav, I.S.; Kumar, A. Genome assisted molecular typing and pathotyping of rice blast pathogen, *Magnaporthe oryzae*, reveals a genetically homogenous population with high virulence diversity. *Fungal Biol*. **2021**, *125*, 733–47. <https://doi.org/10.1016/j.funbio.2021.04.007> PMID:34420700
7. Herawati, R.; Inorah, E.; Rustikawati; Mukhtasar. Genetics Diversity and Agronomic Characters of F3 Lines Selected by Recurrent Selection for Drought Tolerance and Blast Resistance of Bengkulu Local Rice Varieties. *Int J Adv Sci Eng Inf Technol*. **2017**, *7*, 922–7. <https://doi.org/10.18517/ijaseit.7.3.1641>
8. Herawati, R.; Alnopri, Masdar, Simarmata, M.; Sipriyadi. Identification of drought tolerant markers, DREB2A and BADH2 genes, and yield potential from single-crossing varieties of rice in Bengkulu, Indonesia. *Biodiversitas*. **2021**, *22*, 785–93. <https://doi.org/10.13057/biodiv/d220232>
9. Herawati, R.; Lestari, AP.; Nurmegawati; Ganefianti, D.W.; Romeida, A. Comparative study on the stability and adaptability of different models to develop a high-yield inbred line from landrace rice varieties. *Annals of Agricultural Sciences*. **2021**, *66*, 184–192. <https://doi.org/10.1016/j.aos.2021.12.004>
10. Khan, M.A.I.; Sen, P.P.; Bhuiyan, R.; Ali, E.K.A.; Chowdhury, A.K.; Latif MA. Phenotypic screening and molecular analysis of blast resistance in fragrant rice for marker-assisted selection. *C R Biologies*. **2014**, *337*, 318–324. <https://doi.org/10.1016/j.crv.2014.02.007> PMID:24841958
11. Deng, Y.; Zhai, K.; Xie, Z.; Yang, D.; Zhu, X.; Liu, J. et al. Epigenetic regulation of antagonistic receptors confers rice blast resistance with yield balance. *Science (1979)*. **2017**, *355*(6328), 962–5. <https://doi.org/10.1126/science.aai8898> PMID:28154240
12. Vasudevan, K.; Gruissem, W.; Bhullar, N.K. Identification of novel alleles of the rice blast resistance gene Pi54. *Sci Rep*. **2015**, *5*, 17920. <https://doi.org/10.1038/srep15678> PMID:26498172 PMCID:PMC4620502
13. Ning, X.; Yunyu, W.; Aihong, L. Strategy for Use of Rice Blast Resistance Genes in Rice Molecular Breeding. *Rice Sci*. **2020**, *27*, 263–77. <https://doi.org/10.1016/j.rsci.2020.05.003>
14. Lin, F.; Chen, S.; Que, Z.; Wang, L.; Liu, X.P.Q. The Blast Resistance Gene Pi37 Encodes a Nucleotide Binding Site Leucine-Rich Repeat Protein and is a Member of a Resistance Gene Cluster on Rice Chromosome 1. *Genetics*. **2007**, *177*, 1871–80. <https://doi.org/10.1534/genetics.107.080648> PMID:17947408 PMCID:PMC2147969
15. Qu, S.; Liu, G.; Zhou, B.; Bellizzi, M.; Zeng L.D.L et al. The broad-spectrum blast resistance gene Pi9 encodes a nucleotide-binding site-leucine-rich repeat protein and is a member of a multigene family in rice. *Genetics*. **2006**, *172*, 1901–1914. <https://doi.org/10.1534/genetics.105.044891> PMID:16387888 PMCID:PMC1456263

16. Chen, X.; Shang, J.; Chen, D.; Lei, C.; Zhou, Y.; Zhai, W.; Liu, G.; Xu, J.; Ling, Z.; Cao, G.; Ma, B.; Wang, Y.; Zhao, X.; Li, S.Z.L. A B-Lectin Receptor Kinase Gene Conferring Rice Blast Resistance. *The Plant Journal*. **2006**, *46*, 794–804. <https://doi.org/10.1111/j.1365-313X.2006.02739.x> PMID:16709195
17. Bryan, G.T.; Wu, K.S.; Farrall, L.; Jia, Y.; Hershey, H.P.; McAdams, S.A.; Faulk, K.N.; Donaldson, G.K.; Tarchini, R.V.B. A Single Amino Acid Difference Distinguishes Resistant and Susceptible Alleles of the Rice Blast Resistance Gene Pi-ta. *Plant Cell*. **2000**, *12*, 2033–45. <https://doi.org/10.1105/tpc.12.11.2033> PMID:11090207 PMCid:PMC150156
18. Heuer, S.; Lu, X.; Chin, J.H.; Tanaka, J.P.; Kanamon, H.; Matsumoto, T.; Leon, T.D.; Ulat, V.J.; Ismail, A.M.; Yano, M.; and Wissuwa, M. Comparative sequence analyses of the major quantitative trait locus phosphorus uptake 1 (Pup1) reveal a complex genetic structure. *Plant Biotech J*. **2009**, *7*, 456–71. <https://doi.org/10.1111/j.1467-7652.2009.00415.x> PMID:19422603
19. Yan, L.; Bai-Yuan, Y.; Yun-Liang, P. et al. Molecular Screening of Blast Resistance Genes in Rice Germplasms Resistant to Magnaporthe oryzae. *Rice Sci*. **2017**, *24*, 41–47. <https://doi.org/10.1016/j.rsci.2016.07.004>
20. Kiyosawa, S. Inheritance of resistance of the rice variety PI no. 4 to blast. *Jpn J Breed*. **1967**, *17*, 165–172
21. Rybka, K.; Miyamoto, M.; Ando, I.; Saito, A.; Kawasaki, S. High resolution mapping of the Indica -derived rice blast resistance genes II. Pi-ta2 and Pi-ta and a consideration of their origin. *Mol Plant-Microbe Interact*. **1997**, *10*, 517–524.
22. Liu, J.; Wang, X.; Mitchell, T.; Hu, Y.; Liu, X.; Dai, L.; Wang, G.L. Recent progress and understanding of the molecular mechanisms of the rice- Magnaporthe oryzae interaction. *Mol Plant Pathol*. **2020**, *11*, 419–427.
23. Meng, X.; Xiao, G.; Telebanco-Yanoria, M.J. et al. The broad-spectrum rice blast resistance (R) gene Pita2 encodes a novel R protein unique from Pita. *Rice*. **2020**, *13*, 19. <https://doi.org/10.1186/s12284-020-00377-5>
24. Chandra, S.; Kazmi, A.Z.; Ahmed, Z.; Roychowdhury, G.; Kumari, V.; Kumar, M. et al. Genome-wide identification and characterization of NB-ARC resistant genes in wheat (*Triticum aestivum* L.) and their expression during leaf rust infection. *Plant Cell Rep*. **2017**, *36*, 1097–112. <https://doi.org/10.1007/s00299-017-2141-0> PMID:28401336
25. Urbach, J.M.; Ausubel, F.M. The NBS-LRR architectures of plant R-proteins and metazoan NLRs evolved in independent events. *PNAS [Internet]*. **2017**, *114*, 1063–8. Available from: [www.datadryad.org](http://www.datadryad.org). <https://doi.org/10.1073/pnas.1619730114> PMID:28096345 PMCid:PMC5293065
26. Meyers, B.C.; Dickerman, A.W.; Michelmore, R.W.; Sivaramakrishnan, S.; Sobral, B.W.; Young, N.D. Plant disease resistance genes encode members of an ancient and diverse protein family within the nucleotide-binding superfamily. *Plant Journal*. **1999**, *20*, 317–32. <https://doi.org/10.1046/j.1365-313X.1999.t01-1-00606.x> PMID:10571892
27. Nimchuk, Z.; Eulgem, T.; Holt BF.; Dangl, J.L. Recognition and Response in the Plant Immune System. *Annu Rev Genet*. **2003**, *37*, 579–609. <https://doi.org/10.1146/annurev.genet.37.110801.142628> PMID:14616074
28. Van der Biezen, E.A. and JJ. The NB-ARC domain: a novel signalling motif shared by plant resistance gene products and regulators of cell death in animals. *Current Biology*. **1998**, *8*, R225–7. [https://doi.org/10.1016/S0960-9822\(98\)70145-9](https://doi.org/10.1016/S0960-9822(98)70145-9)
29. Danot, O.; Marquenet, E.; Vidal-Ingigliardi, D.; Richet, E.; Wheel of Life, Wheel of Death: A Mechanistic Insight into Signaling by STAND Proteins. *Structure*. **2009**, *17*, 172–82. <https://doi.org/10.1016/j.str.2009.01.001> PMID:19217388

30. Bentham, A.; Burdett, H.; Anderson, P.A.; Williams, S.J.; Kobe, B. Animal NLRs provide structural insights into plant NLR function. *Ann Bot.* **2017**, *119*, 689–702. <https://doi.org/10.1093/aob/mcw171> PMID:27562749 PMCID:PMC5378188
31. Hu, Z.; Zhou, Q.; Zhang, C.; Fan, S.; Cheng, W.; Zhao, Y. et al. Structural and biochemical basis for induced self-propagation of NLRC4. *Science* (1979). **2015**, *350*, 399–404. <https://doi.org/10.1126/science.aac5489> PMID:26449475
32. Devanna, N.B.; Vijayan, J.; Sharma, T.R. The blast resistance gene Pi54 of cloned from *Oryza officinalis* interacts with Avr-Pi54 through its novel non-LRR domains. *PLoS One.* **2014**, *9*(8). <https://doi.org/10.1371/journal.pone.0104840> PMID:25111047 PMCID:PMC4128725
33. International Rice Research Institut. Standard Evaluation System for Rice. <http://www.knowledgebank.irri.org/images/docs/rice-standard-evaluation-system.pdf>
34. Sudir, Nasution, A.; Santoso, Nuryanto, B. Penyakit Blas *Pyricularia grisea* pada Tanaman Padi dan Strategi Pengendaliannya. *Iptek Tanaman Pangan.* **2014**, *9*, 85–96.
35. Xiao, W. M.; Yang, Q.Y.; Sun, D.Y.; Wang, H.; Guo, T.; Liu, Y.Z.; Zhu, X.Y. CZQ. Identification of three major R genes responsible for broad spectrum blast resistance in an indica rice accession. *Molecular Breeding.* **2015**, *35*:49. <https://doi.org/10.1007/s11032-015-0226-4>
36. Xiao, W. M.; Luo, L. X.; Wang, H.; Guo, T.; Liu, Y. Z.; Zhou, J. Y. et al. Pyramiding of Pi46 and Pita to improve blast resistance and to evaluate the resistance effect of the two R genes. *J Integr Agric.* **2016**, *15*, 2290–8. <https://doi.org/10.1007/s11032-015-0226-4>
37. Zhao, H.; Wang, X.; Jia, Y.; Minkenberg, B.; Wheatley, M.; Fan, J. et al. The rice blast resistance gene *Ptr* encodes an atypical protein required for broad-spectrum disease resistance. *Nat Commun.* **2018**, *9*(1). <https://doi.org/10.1038/s41467-018-04369-4> PMID:29795191 PMCID:PMC5966436
38. Orasen, G.; Greco, R.; Puja, E.; Pozzi, C.; Stile, M.R. Blast resistance R genes pyramiding in temperate japonica rice. *Euphytica.* **2020**, *216*(3). <https://doi.org/10.1007/s10681-020-2575-2>
39. Bonman, J.; Khush, G.N.R. Breeding rice for resistance to pests. *Annu Rev Phytopathol.* **1992**, *30*, 507–528. <https://doi.org/10.1146/annurev.py.30.090192.002451>
40. Koide, Y.; Telebanco-Yanoria, M.; Fukuta, Y.; Kobayashi, N. Detection of novel blast resistance genes, Pi58(t) and Pi59(t), in a Myanmar rice landrace based on a standard differential system. *Molecular Breeding.* **2013**, *32*, 241–252. <https://doi.org/10.1007/s11032-013-9865-5>
41. Sharma, T.R.; Rai, A.K.; Gupta, S.K.; Vijayan, J.; Devanna, B.N.; Ray, S. Rice Blast Management Through Host-Plant Resistance: Retrospect and Prospects. *Agric Res.* **2012**, *1*, 37–52. <https://doi.org/10.1007/s40003-011-0003-5>
42. Deng, Y.; Zhai, K.; Xie, Z.; Yang, D.; Zhu, X.; LJ et al. Epigenetic regulation of antagonistic receptors confers rice blast resistance with yield balance. *Science* (1979). **2017**, *355*, 962–965. <https://doi.org/10.1126/science.aai8898> PMID:28154240
43. Altschul, S.F.; Gish, W.; Miller, W.; Myers, E.W.; Lipman, D.J. Basic local alignment search tool. *J Mol Biol.* **1990**, *215*, 403–10. [https://doi.org/10.1016/S0022-2836\(05\)80360-2](https://doi.org/10.1016/S0022-2836(05)80360-2)
44. Gururani, M.A.; Venkatesh, J.; Upadhyaya, C.P.; Nookaraju, A.; Pandey, S.K.; Park, S.W. Plant disease resistance genes: Current status and future directions. *Physiol Mol Plant Pathol.* **2012**, *78*, 51–65. <https://doi.org/10.1016/j.pmpp.2012.01.002>
45. Leipe, D.D.; Koonin, E.V.; Aravind, L. STAND, a class of P-loop NTPases including animal and plant regulators of programmed cell death: Multiple, complex domain architectures, unusual phyletic patterns, and

- evolution by horizontal gene transfer. *J Mol Biol.* **2004**, *343*, 1–28. <https://doi.org/10.1016/j.jmb.2004.08.023> PMid:15381417
46. Takken, F.L.; Albrecht, M.; Tameling, W.I.L. Resistance proteins: molecular switches of plant defence. *Curr Opin Plant Biol.* **2006**, *9*, 383–90. <https://doi.org/10.1016/j.pbi.2006.05.009> PMid:16713729
47. Rairdan, G.J; Moffett, P. Distinct domains in the ARC region of the potato resistance protein Rx mediate LRR binding and inhibition of activation. *Plant Cell.* **2006**, *18*, 2082–93. <https://doi.org/10.1105/tpc.106.042747> PMid:16844906 PMCID:PMC1533967

740  
741  
742  
743  
744  
745  
746  
747  
748



Reny Herawati &lt;reny.herawati@unib.ac.id&gt;

---

**[Agronomy] Manuscript ID: agronomy-1936283 - Manuscript Resubmitted**

1 pesan

**Agronomy Editorial Office** <agronomy@mdpi.com>

21 September 2022 04.50

Balas Ke: Clare Yan &lt;clare.yan@mdpi.com&gt;, Agronomy Editorial Office &lt;agronomy@mdpi.com&gt;

Kepada: Reny Herawati &lt;reny.herawati@unib.ac.id&gt;

Cc: Siti Herlinda &lt;sitiherlinda@unsri.ac.id&gt;, Dwi Wahyuni Ganefianti &lt;ganefianti\_crp@yahoo.com&gt;, Hendri Bustamam &lt;hendribustamam@unib.ac.id&gt;, Sipriyadi Sipriyadi &lt;sipriyadi@unib.ac.id&gt;

Dear Dr. Herawati,

Thank you very much for resubmitting the modified version of the following manuscript:

Manuscript ID: agronomy-1936283

Type of manuscript: Article

Title: Detection of the Broad-Spectrum Blast Resistance Gene Pita2, Encoding the NB-ARC Domain of Blast-Resistant Proteins, in New Upland Rice Lines from Landrace Varieties as a Novel Genetic Resource for Future Breeding Programs

Authors: Reny Herawati \*, Siti Herlinda, Dwi Wahyuni Ganefianti, Hendri

Bustamam, Sipriyadi Sipriyadi

Received: 10 September 2022

E-mails: [reny.herawati@unib.ac.id](mailto:reny.herawati@unib.ac.id), [sitiherlinda@unsri.ac.id](mailto:sitiherlinda@unsri.ac.id), [ganefianti\\_crp@yahoo.com](mailto:ganefianti_crp@yahoo.com), [hendribustamam@unib.ac.id](mailto:hendribustamam@unib.ac.id), [sipriyadi@unib.ac.id](mailto:sipriyadi@unib.ac.id)[https://susy.mdpi.com/user/manuscripts/review\\_info/9abe9a1bf7b2c9a6376587bf740e28b](https://susy.mdpi.com/user/manuscripts/review_info/9abe9a1bf7b2c9a6376587bf740e28b)

A member of the editorial office will be in touch with you soon regarding progress of the manuscript.

Kind regards,

Agronomy Editorial Office

Postfach, CH-4020 Basel, Switzerland

Office: St. Alban-Anlage 66, CH-4052 Basel

Tel. +41 61 683 77 34 (office)

E-mail: [agronomy@mdpi.com](mailto:agronomy@mdpi.com)<https://www.mdpi.com/journal/agronomy/>

\*\*\* This is an automatically generated email \*\*\*



<https://susy.mdpi.com>[Journals \(https://www.mdpi.com/about/journals/\)](https://www.mdpi.com/about/journals/)[Topics \(https://www.mdpi.com/topics\)](https://www.mdpi.com/topics)[Information \(https://www.mdpi.com/guidelines\)](https://www.mdpi.com/guidelines)[Author Services \(https://www.mdpi.com/authors/english\)](https://www.mdpi.com/authors/english)[Initiatives](#)[About \(https://www.mdpi.com/about\)](https://www.mdpi.com/about)

### ~ User Menu

Home (/user/myprofile)	Journal	<a href="https://www.mdpi.com/journal/agronomy">Agronomy (https://www.mdpi.com/journal/agronomy)</a> (ISSN 2073-4395)
Manage Accounts (/user/manage_accounts)	Manuscript ID	agronomy-1936283
Change Password (/user/chgpwd)	Type	Article
Edit Profile (/user/edit)	Title	Improving Broad Spectrum Blast Resistance by Introduction of the Pita2 Gene: Encoding the NB-ARC Domain of Blast-Resistant Proteins into Upland Rice Breeding Programs ( <a href="https://www.mdpi.com/2073-4395/12/10/2373">https://www.mdpi.com/2073-4395/12/10/2373</a> )
Logout (/user/logout)	Authors	Reny Herawati * , Siti Herlinda , Dwi Wahyuni Ganefianti , Hendri Bustamam , Sipriyadi Sipriyadi
	Topic	Advanced Breeding Technology for Plants ( <a href="https://www.mdpi.com/topics/Breeding_Technology_Plants">https://www.mdpi.com/topics/Breeding_Technology_Plants</a> )

### ~ Submissions Menu

Submit Manuscript (/user/manuscripts/upload)	Abstract	Blast disease is generally more important in upland than lowland rice cultivation, representing one of the biotic obstacles in the development of upland rice. The objective of this study was to detect broad-spectrum blast resistance gene Pita2 encoding the NB-ARC (nucleotide-binding adaptor common in APAF-1, R proteins, and CED-4) domain of blast-resistant proteins in new upland rice lines from the breeding program for landrace rice varieties, with the goal of providing a novel source of blast-resistant germplasm for application in future upland rice breeding pro-grams. In this study, we screened 19 inbred lines of landrace rice varieties challenged using local virulent isolates in greenhouse conditions and performed field evaluations to confirm blast re-sistance. Molecular analysis was conducted using six specific primers to detect broad-spectrum blast resistance, and sequence analysis was performed to detect the NB-ARC domain of blast-resistant proteins in the lines. Consistent results were observed between greenhouse screening and field evaluations, although there was variance in the level of resistance. PCR assay showed that there were eight positive lines (G7, G8, G9, G11, G13, G14, G15, and G18) containing the Pita2 gene. Conserved domain analysis revealed that eight blast-resistant rice lines encode NB-ARC at sequence lengths ranging between 300 to 870 (450bp). Using these sequences in BLASTX searching revealed 15 gene homologs of the eight rice lines, which were detected as Pita2 genes, with a similarity level of 81%–99%. Further comprehensive studies should be performed to confirm the performance and resistance of candidate lines in field trials in various blast-endemic areas before being released as new upland rice varieties able to overcome the problem of blast disease in the field. In addition, the lines can also be used as a novel genetic resource in the blast-resistant upland rice breeding program on various rice cultivars.
Display Submitted Manuscripts (/user/manuscripts/status)		
English Editing (/user/pre_english_article/status)		
Discount Vouchers (/user/discount_voucher)		
Invoices (/user/invoices)		
LaTeX Word Count (/user/get/latex_word_count)		

### ~ Reviewers Menu



Reviews (/user  
/reviewer  
/status)

## Review Report Form

Volunteer

Preferences

(/volunteer\_reviewer\_info

/view)

### Open Review

☒ I would not like to sign my review report

☐ I would like to sign my review report

Quality of English Language  
☐ English very difficult to understand/incomprehensible  
☐ Extensive editing of English language and style required  
☐ Moderate English changes required  
☐ English language and style are fine/minor spell check required  
☒ I am not qualified to assess the quality of English in this paper

	Yes	Can be improved	Must be improved	Not applicable
Does the introduction provide sufficient background and include all relevant references?	<input checked="" type="checkbox"/>	<input type="checkbox"/>	<input type="checkbox"/>	<input type="checkbox"/>
Are all the cited references relevant to the research?	<input checked="" type="checkbox"/>	<input type="checkbox"/>	<input type="checkbox"/>	<input type="checkbox"/>
Is the research design appropriate?	<input checked="" type="checkbox"/>	<input type="checkbox"/>	<input type="checkbox"/>	<input type="checkbox"/>
Are the methods adequately described?	<input checked="" type="checkbox"/>	<input type="checkbox"/>	<input type="checkbox"/>	<input type="checkbox"/>
Are the results clearly presented?	<input checked="" type="checkbox"/>	<input type="checkbox"/>	<input type="checkbox"/>	<input type="checkbox"/>
Are the conclusions supported by the results?	<input checked="" type="checkbox"/>	<input type="checkbox"/>	<input type="checkbox"/>	<input type="checkbox"/>

Comments and Suggestions for Authors  
 The authors have improved the manuscript considerably, and I think the MS can be accepted.

Submission Date  
 10 September 2022

Date of this review  
 23 Sep 2022 02:37:21



# Improving Broad Spectrum Blast Resistance by Introduction Pita2 Gene, Encoding the NB-ARC Domain of Blast-Resistant Proteins, Into Upland Rice Breeding Programs

Reny Herawati <sup>1\*</sup>, Siti Herlinda<sup>2</sup>, Dwi Wahyuni Ganefianti <sup>1</sup>, Hendri Bustamam <sup>3</sup>, Sipriyadi <sup>4</sup>

**Citation:** Herawati, R.; Herlinda, S.; Ganefianti, D.W.; Bustamam, H.; Sipriyadi. Detection of the Broad-Spectrum Blast Resistance Gene Pita2, Encoding the NB-ARC Domain of Blast-Resistant Proteins, in New Upland Rice Lines from Landrace Varieties as a Novel Genetic Resource for Future Breeding Programs. *Agronomy* **2022**, *12*, x. <https://doi.org/10.3390/xxxxx>

Academic Editor: Firstname Last-name

Received: date

Accepted: date

Published: date

**Publisher's Note:** MDPI stays neutral with regard to jurisdictional claims in published maps and institutional affiliations.



**Copyright:** © 2022 by the authors. Submitted for possible open access publication under the terms and conditions of the Creative Commons Attribution (CC BY) license (<https://creativecommons.org/licenses/by/4.0/>).

- <sup>1</sup> Department of Crop Production, Faculty of Agriculture, University of Bengkulu. Jl. WR. Supratman, Kandang Limun, Bengkulu Province, Indonesia, 38122.
- <sup>2</sup> Plant Protection Department, Faculty of Agriculture, Universitas Sriwijaya, Indralaya 30662, South Sumatra, Indonesia
- <sup>3</sup> Plant Protection Department, Faculty of Agriculture, University of Bengkulu, Jl. WR. Supratman, Kandang Limun, Kota Bengkulu 38122, Bengkulu, Indonesia
- <sup>4</sup> Biology Department, Faculty of Mathematics and Natural Sciences, University of Bengkulu, Jl. WR. Supratman, Kandang Limun, Kota Bengkulu 38122, Bengkulu, Indonesia

\* Correspondence: [reny.herawati@unib.ac.id](mailto:reny.herawati@unib.ac.id)

**Abstract:** Blast disease is generally more important in upland than lowland rice cultivation, representing one of the biotic obstacles in the development of upland rice. The objective of this study was to detect broad-spectrum blast resistance gene Pita2 encoding the NB-ARC (nucleotide-binding adaptor common in APAF-1, R proteins, and CED-4) domain of blast-resistant proteins in new upland rice lines from the breeding program for landrace rice varieties, with the goal of providing a novel source of blast-resistant germplasm for application in future upland rice breeding programs. In this study, we screened 19 inbred lines of landrace rice varieties challenged using local virulent isolates in greenhouse conditions and performed field evaluations to confirm blast resistance. Molecular analysis was conducted using six specific primers to detect broad-spectrum blast resistance, and sequence analysis was performed to detect the NB-ARC domain of blast-resistant proteins in the lines. Consistent results were observed between greenhouse screening and field evaluations, although there was variance in the level of resistance. PCR assay showed that there were eight positive lines (G7, G8, G9, G11, G13, G14, G15, and G18) containing the Pita2 gene. Conserved domain analysis revealed that eight blast-resistant rice lines encode NB-ARC at sequence lengths ranging between 300 to 870 (450bp). Using these sequences in BLASTX searching revealed 15 gene homologs of the eight rice lines, which were detected as Pita2 genes, with a similarity level of 81%–99%. Further comprehensive studies should be performed to confirm the performance and resistance of candidate lines in field trials in various blast-endemic areas before being released as new upland rice varieties able to overcome the problem of blast disease in the field. In addition, the lines can also be used as a novel genetic resource in the blast-resistant upland rice breeding program on various rice cultivars.

**Keywords:** blast resistance; landraces; NB-ARC domain-containing protein; broad-spectrum resistance; Pita2 gene; upland rice lines

## 1. Introduction

The most significant upland rice disease is blast, which is caused by the fungus *Pyricularia oryzae* (Cooke) Sacc. In the tropics, blast disease is generally has greater impacts on upland rice cultivation than lowland rice cultivation, representing one of the biotic obstacles in the development of upland rice. The rate of yield loss caused by blast disease in endemic areas reaches 50%–100% [1]. In the Ciherang variety, the decrease in yield was 3.65 tons/ha or equivalent to 61% of the average production [2].

The chemical control of blast disease increases production costs. Therefore, the use of superior blast-resistant varieties is cheaper and more effective. The development of superior varieties requires a different source of new blast-resistant genes. Thus, the availability of genetic diversity maintained in germplasm sources is an important factor in supporting rice breeding programs. The genetic background of superior varieties can be broadened through recommendations for landrace varieties in the breeding program [3, 4].

Blast control through the assembly of rice varieties that have durable and polygenic resistance seeks to overcome blast pathogens that have multiple races and are very dynamic [5, 6]. Therefore, the breeding program to obtain superior rice varieties is implemented through several stages: namely, determining the parents as the source of resistance genes, crossing between two or more elders, and evaluating the progenies. We have been conducting a breeding program since 2010, with the establishment of a baseline population and recurrent selection using Sriwijaya and Bugis as landrace varieties and IR 7858-1 and IR148 lines as donor parents of drought- and blast-resistant genes [7, 8, 9].

The evaluation of blast resistance in rice can be conducted in the field in endemic areas using a natural inoculum or in a screen house using an artificial inoculum [10]. Molecular detection of resistance genes can also be performed in these areas [11, 3]. Furthermore, field evaluation can be conducted at a further stage to obtain varieties in the field resistant to various racial compositions, because the varieties released to farmers will face multiracial environmental conditions [3]. Molecular detection is often conducted and helps breeders in selecting genotypes that have blast-resistant genes before being released as new varieties.

It is necessary to learn more about the molecular mechanisms involved in host-pathogen interactions and the strategic interrogation of resistance genes in cultivars, especially in terms of the identification of host resistance genes and pathogen avirulence genes. Currently, molecular markers are widely used to characterize collections of unrevealed gene banks, especially in untapped different allele resources [12, 13]. However, the identification of broad-spectrum blast-resistant genes is critical for protecting plants against dynamic races of *P. oryzae*.

The genetically related virulence traits of *P. oryzae* have been studied by several researchers. There are several genes that have been cloned, namely *Pi37* on chromosome 1 [14], *Pib* on chromosome 2, *Pi9* [15] and *Pid2* [16] on chromosome 6, and *Pita* on chromosome 12 [17]. *Pup1* also contains genes for dirigent-like, fatty acid  $\alpha$ -dioxygenase and aspartic proteinase, which govern the production of proteins that are critical in lignin biosynthesis, thereby affecting the hardness of plant cell walls [18]. Refers to [19] used 11 major blast resistance genes of rice (*Pi-d2*, *Pi-z*, *Piz-t*, *Pi-9*, *Pi-36*, *Pi-37*, *Pi5*, *Pi-b*, *Pik-p*, *Pik-h*, and *Pita2*) to identify 32 accessions resistant to *P. oryzae* using molecular markers. Previous studi revealed that *Pita2* have provided a broad spectrum for blast resistance compared to the *Pita* and it is located at the centromere region of chromosome 12 [20, 21]. Some of the cloned R genes encode proteins containing a nucleotide-binding site-rich

repeat domain (NBS-LRR) [22, 5]. Recent studies revealed that Pita2 encodes a novel R protein unique to Pita, which is exactly the same as the previously cloned Ptr [23], further it was found that Pita2 rather than Pita was responsible for the specificity for some of the differential isolates with AvrPita.

Resistance proteins (R) in plants are involved in pathogen recognition and the subsequent activation of the innate immune response. Most resistance proteins contain a central nucleotide-binding domain. This known as the NB-ARC domain and consists of three subdomains: NB, ARC1, and ARC2 [24, 25]. The NB-ARC domain is a functional ATPase domain, and its nucleotide-binding state is proposed to regulate R protein activity. Nucleotide-binding site-leucine-rich repeat (NBS-LRR) resistance gene is the most decisive in determining the plant defense response, thus comprising the most predominant family of plant resistance genes [26, 27]. Gene expression occurs based on the recognition of proteins encoding for components of the immune system in plants. The core nucleotides in the NB-LRR protein are part of the NB-ARC domain due to their presence in APAF-1 (apoptotic protease-activating factor-1), protein R, and CED-4 (*Caenorhabditis elegans* death-4 protein) [28]. The presence of effectors encoded by pathogens promotes intramolecular interactions involving NBS-NLR, among others, which triggers the oligomerization of NLRs due to the substitution of ADP by (d)ATP in the NB-ARC domain. The induction of oligomerization is a well-known phenomenon triggered in animal NLRs [29, 30]. NB-ARC has been revealed as the main domain facilitating NLR self-association in animal NLR structural analysis [31]. By contrast, there is a lack of knowledge about the decisive domain involved in the oligomerization of plant NLRs.

There is limited research on the structure of blast-resistant-gene-encoded proteins. Among them is the characterization of proteins from *Pita* and *Pi54*, including the downstream interaction partners of plant NBS-LRR proteins [32]. It is known that the NBS-LRR protein is involved in plant defense mechanisms.

The aim of this study was to detect the presence of the broad-spectrum resistance *Pita2* gene encoding the NB-ARC domain of blast-resistant proteins in upland rice lines, which were obtained from breeding landrace varieties. This will provide opportunities for a new source of blast-resistant germplasm for application in future upland rice breeding programs.

## 2. Materials and Methods

The experiment was conducted from March 2020 to April 2021. Molecular analysis was conducted in the Biotechnology Laboratory of Crop Production and the Biology Laboratory of Mathematics and Natural Sciences, University of Bengkulu. Screening of blast resistance was conducted in the greenhouse of the Plant Protection Department, Faculty of Agriculture, University of Bengkulu. Field evaluation was conducted in Desa Aur Gading Vill, Kerkap District, North Bengkulu Regency. The material consisted of 19 selected lines having good agronomic traits and high yield potential from the landrace

breeding program, Situ Patenggang and Kencana Bali, respectively, as resistant and sensitive control varieties for checks (Table S1).

## 2. 1. Screening for blast resistance

Leaf samples were taken in the field, which was located in North Bengkulu (BU-022), Central of Bengkulu (BT-021), City of Bengkulu (RM-023), and South Bengkulu (BS-024). Isolation was performed by taking samples of plant parts (leaves or panicles) with symptoms in the form of typical lesions. Samples were cut into 1-2 cm long sections and placed on moistened filter paper in a petri dish containing sterile water, followed by incubation at room temperature for 24-48 hours to stimulate *P. oryzae* sporulation. After 24-48 hours of incubation, the gray part of the sample was slowly smeared onto the surface of 4% WA medium. Isolation was carried out for monoconidia or single conidia using a needle mounted on a microscope (Figure 1d). After 4-5 days, the fungal hyphae were transferred onto petri dishes containing potato dextrose agar (PDA) media for further propagation. Plant inoculation was performed by evenly spraying the spore suspension onto rice seedlings aged 18-21 days (having 3-4 leaves). Plants that were inoculated were stored in a humid room for 24 hours, and then placed in a screen and condensed to maintain environmental humidity. Observation of the disease scale was performed using the Standard Evaluation System IRRI [33] at 7 days after inoculation (HSI) (Table S2). Observations were made regarding the latent period, number of lesions, percentage of lesion, and disease severity level.

## 2. 2. DNA extraction, PCR analysis, and DNA amplification

Fresh leaf samples were collected from plants in the greenhouse trial. The leaf samples were placed in plastic and then in a designated box filled with ice to maintain their freshness. A total of 0.1 g of rice leaf pieces was crushed by adding liquid nitrogen, and total DNA isolation was then conducted using the Promega Wizard Genomic DNA Purification Kit according to the included protocol. The leaf powder was placed in a 2 mL Eppendorf tube, and 600 µL of Nuclei Lysis Solution was added; the mixture was vortexed for 1-3 seconds and then heated in a 65 °C water bath for 15 minutes. The sample was then treated with 3 µL of RNase solution and incubated at 37 °C for 15 minutes. Following this, 200 µL of protein precipitation solution was added, and the mixture centrifuged for 3 minutes at 13,000 rpm. The supernatant was then transferred into a 1.5 mL microtube, and 600 µL of isopropanol was added followed by incubation at room temperature. Centrifugation was repeated for 1 minute at room temperature. The solution was then withdrawn and allowed to dry for 15 minutes. After this, 100 µL of DNA rehydration solution was added, and the mixture was incubated at 65 °C for 1 hour or 4 °C overnight. The total extracted DNA served as a template for gene amplification using PCR. In sensitivity checks, Situ Patenggang DNA was used as the positive control, whereas Kencana Bali DNA was used as the negative control. Six pairs of primers were used in this study—*Pib*, *Pi-37*, *Pi-d2*, *Pita2*, *Pik*, and *Pik-m*—to identify the multigenic genes in rice lines (Table S3).

The amplification procedure began with a 5-minute predenaturation at 94 °C, followed by 35 cycles of denaturation at 94 °C for 1 minute, annealing for 2 minutes, extension at 72 °C for 2 minutes, and final extension at 72 °C for 10 minutes. Electrophoresis in 1% agarose gel in TBE buffer was used to visualize the PCR products. The electrophoretic gel was immersed in 1% EtBr for 10 minutes, rinsed with ddH<sub>2</sub>O for 5 minutes, and visualized under an ultraviolet transilluminator to observe the distribution of the DNA bands. The presence of bands of a certain size in the tested lines, corresponding to specific primer sets, indicate the presence of blast-resistant genes.

### 2. 3. Sequencing and analysis data

DNA sequencing was performed on rice lines for confirmation of *Pita2* resistance gene detection using BigDye® Terminator First Base Services (PT. Genetics Sains Indonesia). The sequence data were edited using BioEdit version 7.2 and aligned using ClustalX and Mega X version 10.2.6. Data sequences were translated into amino acids and then analyzed using the Basic Local Alignment Search Tool X (BLASTX) of NCBI ([www.ncbi.nlm.nih.gov/BLAST/](http://www.ncbi.nlm.nih.gov/BLAST/)) to detect the NB-ARC protein and verify homology with amino acid sequences in the GenBank database. The Conserved Domain Database (CDD) from NCBI tool was used to identify the sequences encoding the NB-ARC protein. The phylogenetic construction was conducted using the neighbor-joining method of the MEGA X program, with 1000 bootstraps.

### 2. 4. Field evaluation of blast resistance

Field evaluation was conducted in Aur Gading village, an area in which blast disease is endemic. The seeds were planted in a 2 m × 3 m plot, with spacing of 20 cm × 20 cm. Fertilization was carried out three times. The first fertilization of the plants was carried out 21–25 days after planting (DAP) at the following doses: urea, 200 kg/ha; TSP, 150 kg/ha; and KCl, 90 kg/ha. The second fertilization was carried out at 60–65 DAP with a 1/3 dose of urea, 200 kg/ha, and ½ dose of KCl, 90 kg/ha. The third fertilization was carried out at 70–75 HST with a 1/3 dose of urea, 200 kg/ha. Blast disease symptoms were observed using a scale centered on the Standard Evaluation System for Rice [33] (Table S2). The level of line resistance was determined using the following classification system: 0–2, resistant (R); 3, moderately resistant (MR); 4–6, moderately susceptible; and 7–9, susceptible (S).

The following formula was used to determine the severity of the disease:

$$DS = \frac{\sum_{i=0}^n (n_i x v_i)}{N \times Z} \times 100\%$$

where DS denotes the disease severity; v is the score according to symptom criteria in family i; n<sub>i</sub> is the number of families attacked in the i-th score; N denotes the total clumps observed; Z is the highest score.

### 3. Results

#### 3.1. Screening for blast resistance

Overall, 19 lines inoculated with four isolates, BT-021, BU-022, RM-023, and BS-024 showed varying blast resistance. The latent period, i.e., up to when the first lesion appeared in susceptibility checks, was less than 3 days for K. Bali, whereas it appeared later during checks of SP-resistant strains (Figure 2a). This is also evident from the number and percentage of lesions (Figure 2b,c). This shows that the susceptible varieties have a high degree of susceptibility to blast disease. Several rice cultivars showed resistance to blast disease, with lower severity observed for G7, G8, G9, G11, G13, G14, G15, and G18, although G11 was sensitive to isolates RM-023, BS-024. This showed that the blast race has genetic diversity that causes different responses in plants (Figure 3). Interestingly, isolate BU-022 and BS-024 tended to be more virulent than BT-021 and RM-023. It can be seen from the heat map based on the severity of the 19 upland rice lines, where high values are shown in red and low values are shown in yellow (Figure 4).

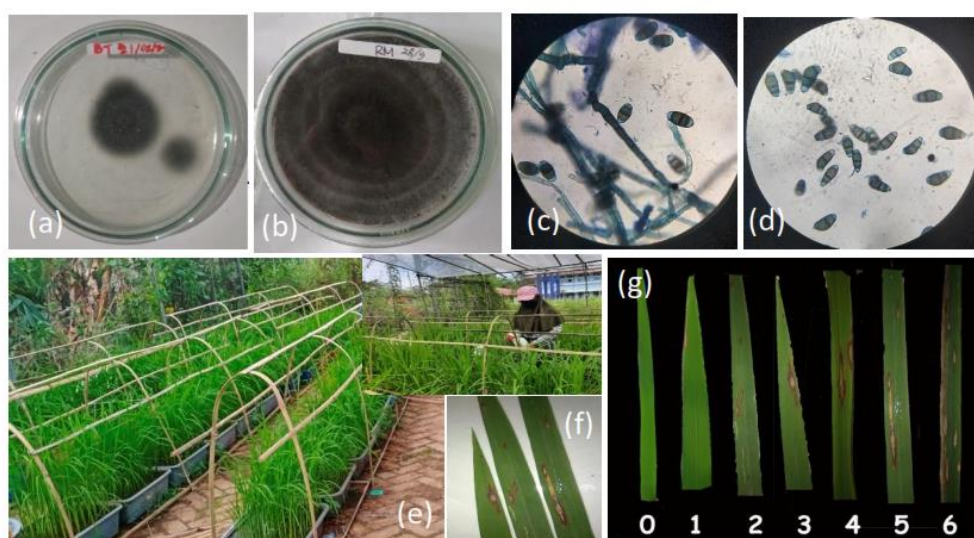

**Figure 1.** Screening for blast disease resistance of selected rice lines under greenhouse conditions: (a) growth of isolate in petri dish after purification; (b) pure culture of blast; (c) microscopic identification of *P. oryzae* at 100x magnification; (d) isolation of monoconidia or single conidia using a needle mounted on a microscope; (e) greenhouse experiment; (f) the blast lesion lengths of susceptible line; (g) blast lesion scale on rice leaves, ranging from 1 to 6 based on SES IRRI modified (0: no symptom; 1: spots in the form of needle of several mm but not yet elliptical; 2-3: Elliptical shaped spots, infected leaf surface area reaches 2%; 4-5: Infected leaf surface area reaches > 2 -- < 10%; 6-7: Infected leaf surface area reaches > 10--< 50%) (Table S2).



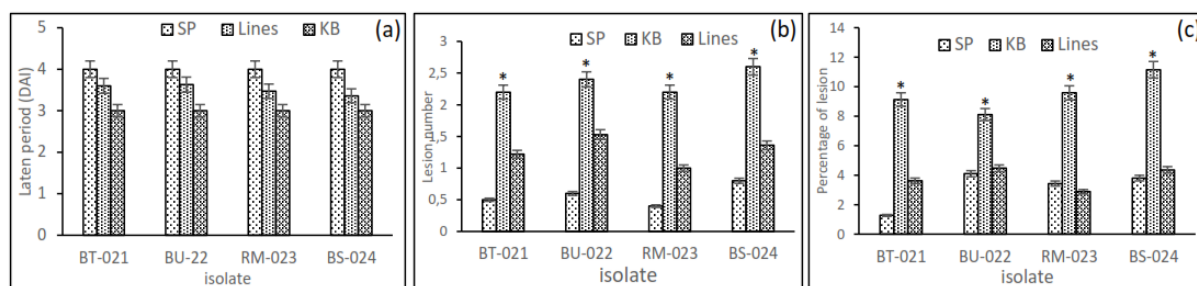

Figure 2. Screening for blast resistance in an inbred upland rice line using four isolates, BT-021, BU-022, RM-023, and BS-024, under greenhouse conditions: (a) the latent period, namely the time until lesions first appeared in the tested lines and the SP-resistant and KB-susceptible control varieties; (b) the number of leaf lesions on the tested lines and the SP-resistant and KB-susceptible control varieties. Asterisks indicate statistical significance by two-tailed Student's t-tests ( $P < 0.05$ ).

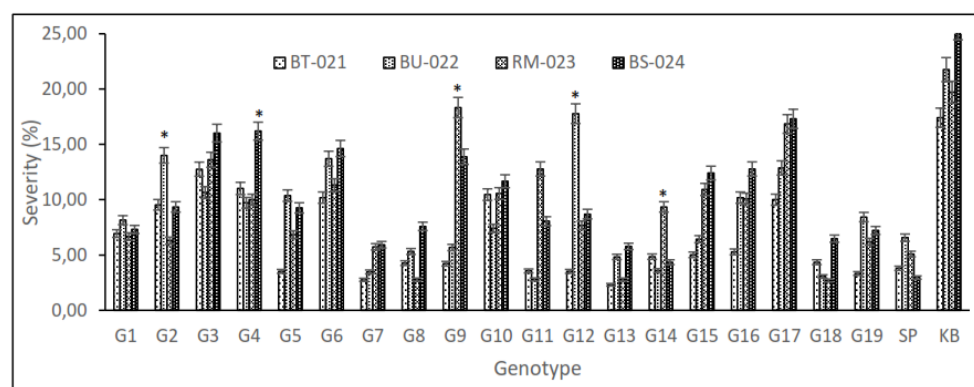

Figure 3. Expression of severity in 19 inbred upland rice lines, SP and KB as resistant and susceptible control varieties, respectively, which were inoculated with four isolates, BT-021 and BU-022, RM-023, and BS-024. Asterisks indicate statistical significance by two-tailed Student's t-tests ( $P < 0.05$ ).

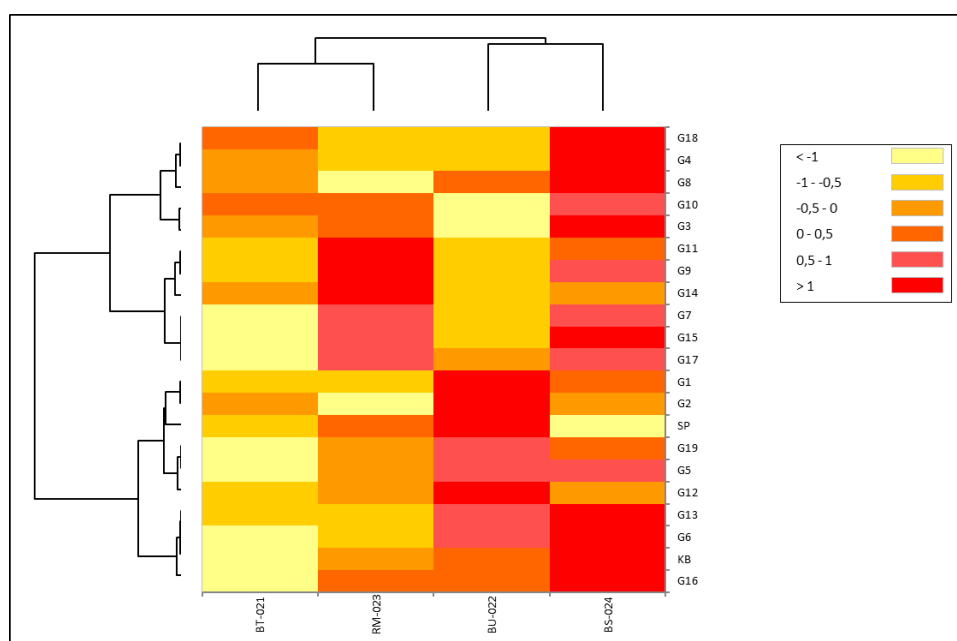
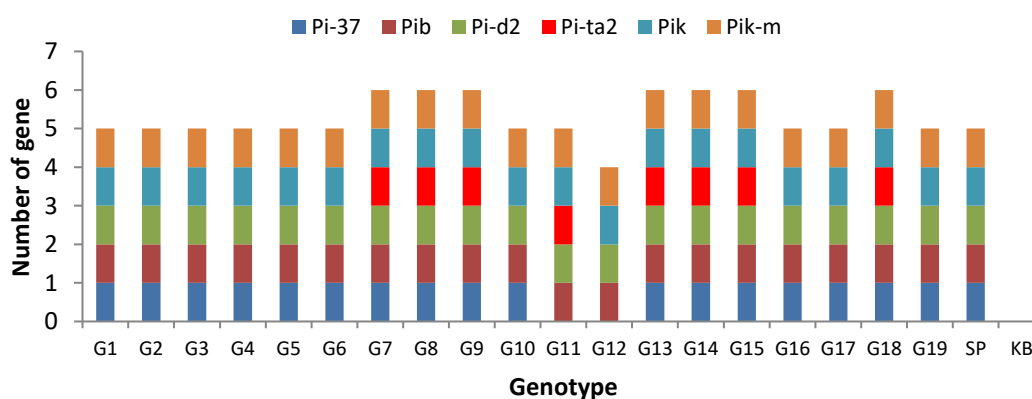

Figure 4. Heat map to show the virulence of isolates BT-021, BU-022, RM-023, and BS-024 base on severity level on 19 upland rice lines. High values are indicated in red and low values in yellow.

### 3. 2. Detection of blast-resistant genes

Detection of blast-resistant genes was performed on 19 inbred upland rice lines using six primers specific for blast-resistant genes (Table S3). The findings indicated that the six primers could detect the presence of the genes *Pi-d2*, *Pita2*, *Pi-37*, *Pik*, *Pik-m*, and *Pib* (Figure S1). The genes *Pi37*, *Pib*, *Pid2*, *Pik-m*, and *Pik* were detected in 100% of the tested lines, with sizes 1149, 388, 1058, 171, and 226 bp, respectively. Meanwhile, the *Pita2* gene was detected in 40% of lines at a size of 1042 bp (Figure S1). It would be interesting to study this further to relate the results of the PCR assay to blast disease resistance in the greenhouse and in the field because, although the line may harbor numerous resistance genes (Figure 5), it may not be able to overcome the virulence of a specific blast race encountered in the field.



**Figure 5.** The presence of blast-resistant genes, indicated by rice lines; red color indicates *Pita2* gene, which is a unique protein essential for broad-spectrum disease resistance.

The PCR assay showed that eight lines, namely G7, G8, G9, G13, G14, G15, and G18, possess all examined blast-resistant genes (Figure 5). Situ Patenggang, as a resistant control, has five genes, whereas Kencana Bali, as a susceptible control, does not possess any resistance genes. The *Pita2* gene encodes a protein that is essential for broad-spectrum blast resistance, mediated by the NLR R gene. Several lines were found to carry the *Pita2* gene, namely G7, G8, G9, G11, G13, G14, G15, and G18. This is consistent with greenhouse screening, where lines expressing the *Pita2* gene tend to be more resistant to blast disease. Sequencing analysis was conducted to determine the genes encoding the NB-ARC domain of blast-resistant proteins in new upland rice lines to detect broad-spectrum blast resistance.

### 3. 3. Sequence analysis to determine genes encoding the NB-ARC domain proteins for blast resistance

The Basic Local Alignment Search Tool X (BLASTX) program was used to verify the amino acid sequence homology from this study with NCBI amino acid sequences (Figure 6A). We found *Pita2* sequences in eight lines encoding the NB-ARC protein, which were not found in the other genes, although bands were positive (Figure 6B). Blast results on NCBI show in detail the putative conserved domain of the NB-ARC location with high similarity.

A.

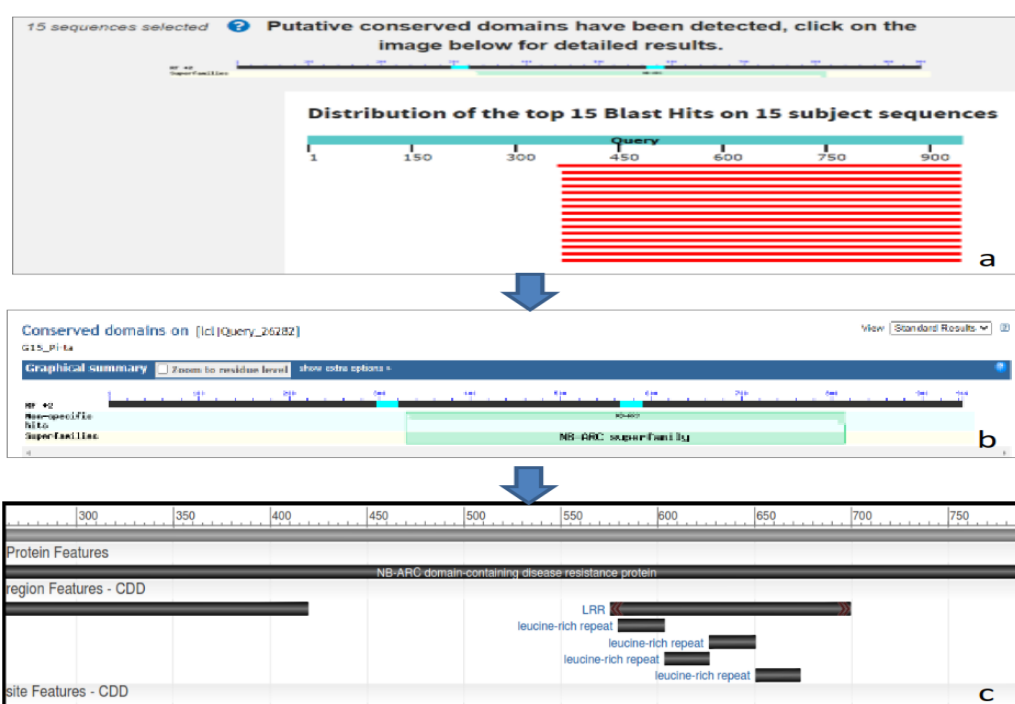

B.

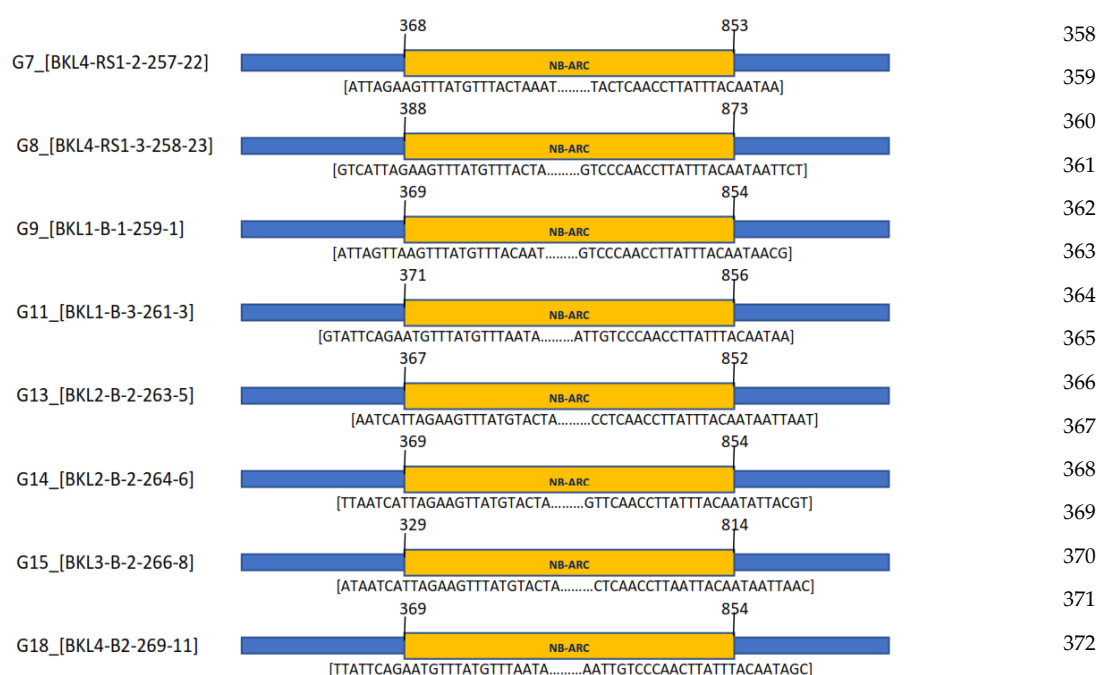

**Figure 6. A.** BlastX translated nucleotide protein in the NCBI gene bank; **(a)** query sequence with 15 subjects homologous to the data in the gene bank; **(b)** the putative conserved domain detected by the query gene containing the NB-ARC superfamily; **(c)** the NBS-LRR protein has been identified as a key defense resistance mechanism in plants. **B.** The conserved domain in eight blast-resistant rice lines detected the location of NB-ARC using BlastX. Yellow region showed the location of NB-ARC at sequence lengths between 300–870 ( $\pm 450$  bp).

The conserved domain in eight blast-resistant rice lines detected the location of NB-ARC at sequence lengths between 300 and 870 ( $\pm 450$  bp) (Figure 6B). The results of the alignment analysis indicated that the query sequences were highly similar to 15 subjects that were homologous to the data in the gene bank (Figure 6A). The highest similarity between amino acid sequences for the *Pita2* gene detected in eight rice lines (Table S4) was found between the NBS-LRR resistance protein-partial [*Oryza sativa indica* Group], which showed 96%–99% similarity, typically encoding proteins with NLR domains. Other homologies found were NB-ARC domain containing protein-expressed [*Oryza sativa japonica* Group] with 96.88% similarity and blast resistance protein *Pita* variant 12 [*Oryza barthii*], blast resistance protein *Pita* variant 14 [*Oryza nivara*], and NBS-LRR-partial [*Oryza sativa indica* Group], with similarity of 95.3%, 93.2%, and 81.25%, respectively. Higher similarity suggests a more accurate gene sequence, where two DNA fragments may be proven to be homologous, with 70% of the base sequence or 25% of the amino acid sequence being identical (order of  $\geq 100$  bp).

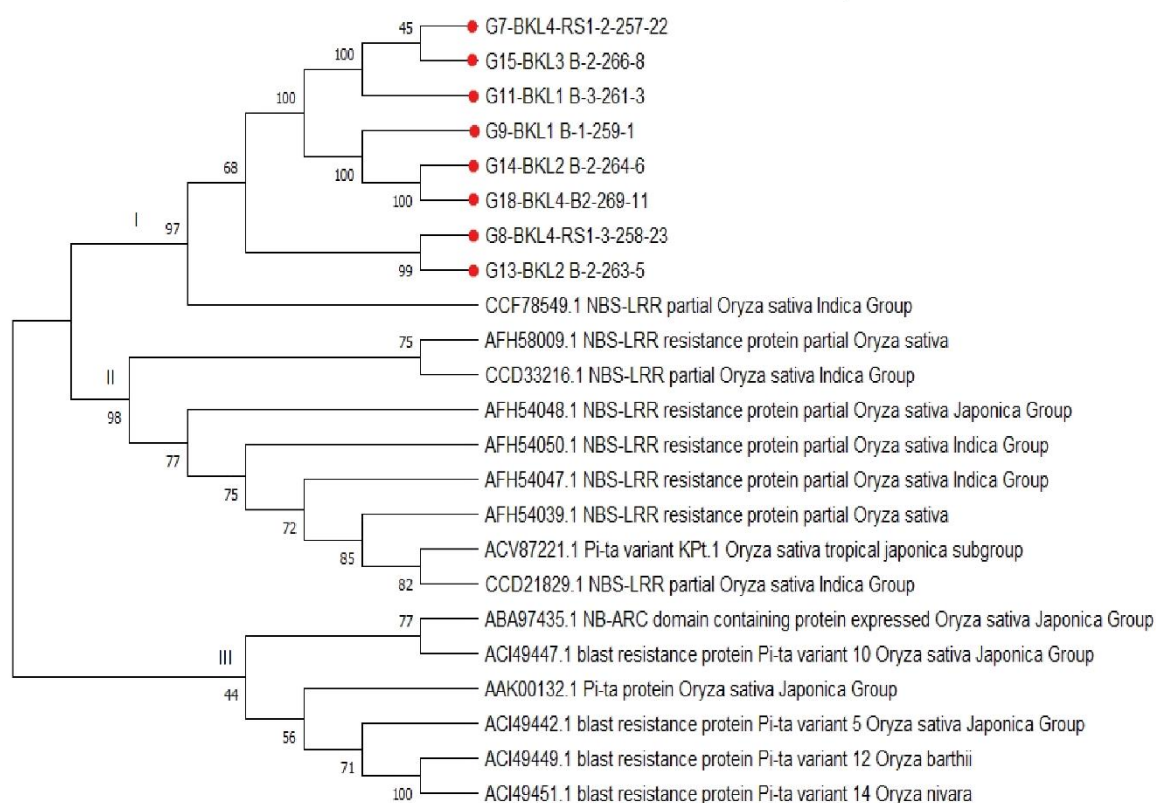
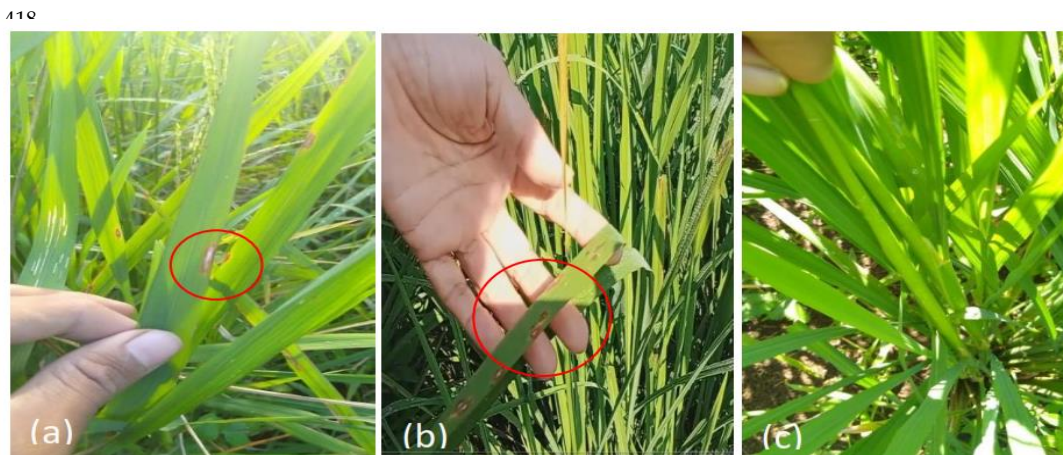

Figure 7. Phylogenetic tree constructed using neighbor-joining approaches and 1000 bootstrap replications to compare amino acid sequences from eight rice lines identified by the *Pita2* gene.

The expected value (E-value) is a statistically computed probability value describing the sequence similarity of rice lines acquired from Gene Bank ([www.ncbi.nlm.nih.gov](http://www.ncbi.nlm.nih.gov)). Phylogenetic analysis using the neighbor-joining method revealed that the detected rice lines carrying the *Pita2* gene formed the same three groups. Figure 7 demonstrates that there were three large clusters, including cluster I, showing 97% similarity in the CCF78549.1 (NBS-LRR, partial [Oryza sativa Indica Group]) assessment, with E-value 2E-123. Cluster II has 98% similarity with the accession groups AFH58009.1, CCD33216.1, AFH54048.1, AFH54050.1, AFH54047.1, AFH54039.1, ACV87221.1, and CCD21829.1, while cluster III has similarity of 44% with the accession groups ABA97435.1, ACI49447.1, AAK00132.1, ACI49442.1, ACI49449.1, and ACI49451.1. BLAST investigation of the amino-acid-coding gene for the NB-ARC domain-containing protein revealed significant results.

### 3. 4. Field evaluation of blast resistance

Symptoms of blast disease began to appear on the leaf margins of the plants 7 weeks after planting (WAP) (Figure 8a), and rectangular brown spots appeared at 10 WAP (Figure 8b). We did not find any explosion attacks by several line numbers until the end of the observation (Figure 8c).



**Figure 8.** Observation of blast disease in the field; (a) blast symptom on the edge of the leaf; (b) blast attack has led to the formation of a rectangular brown spot; (c) resistance line).

Table 1. Scores of blast disease in the field for 19 selected upland rice lines with two varieties control resistance and susceptibility, respectively

Genotype	Accession	The lowest score	The highest score	Mean score	Reaction
G1	BKL1-RS1-1-247-13	0	2	1,4	R
G2	BKL1-RS1-1-248-14	0	3	1,8	R
G3	BKL1-RS1-2-249-15	0	3	3,4	MR
G4	BKL2-RS1-1-251-17	0	2	1,8	R
G5	BKL3-RS1-1-253-18	2	3	3,4	MR
G6	BKL4-RS1-1-256-21	0	3	3,2	MR
G7	BKL4-RS1-2-257-22	0	1	0,4	R
G8	BKL4-RS1-3-258-23	0	2	1	R
G9	BKL1 B-1-259-1	0	1	0,8	R
G10	BKL1 B-2-260-2	3	5	4,6	MS
G11	BKL1 B-3-261-3	0	2	2,4	R
G12	BKL2 B-1-262-4	0	2	2,6	R
G13	BKL2 B-2-263-5	0	2	2,8	R
G14	BKL2 B-2-264-6	0	2	1,6	R
G15	BKL3 B-2-266-8	0	2	2,2	R
G16	BKL3 B-3-267-9	2	4	4,2	MS
G17	BKL4 B-1-268-10	4	4	5	MS
G18	BKL4 B-2-269-11	0	1	0,6	R
G19	BKL4 B-3-270-12	0	1	0,6	R



G20	Kencana Bali	5	6	5,4	MS
G21	Situ Patenggang	0	1	0,6	R

The observations were performed on 10 samples of each line number; blast disease was observed based on the Standard Rice Evaluation System (IRRI, 2013). Determination of resistance used the following scale: 0-2, resistant (R); 3, moderately resistant (MR); 4-6, moderately susceptible (MS); and 7-9, susceptible (S).

Symptoms of field blast on Kencana Bali, as a susceptible variety, with the highest scale of 6, indicate that blast attack did not possess the severity to cause the death of the plant population. Situ Patenggang, as a resistant variety, only scored 1 (Table 1). The highest values for the G10, G16, and G17 lines, with a score of 4-5, indicated a moderate susceptibility response. Several lines showed a resistant response, with a score of 0-1, in the G7, G8, G9, G18, and G19 lines.

126

A.

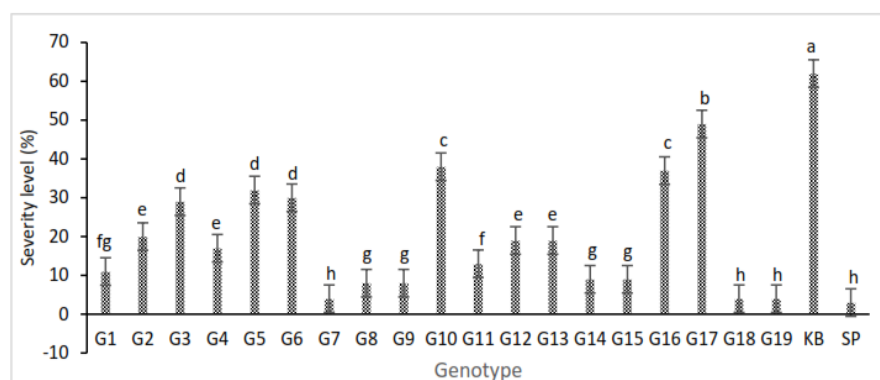

B

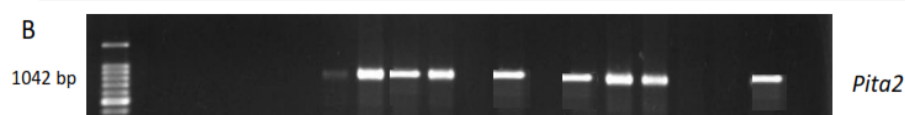

**Figure 9. A.** The severity level of blast disease in the field in 19 genotypes, with Kencana Bali as a sensitive and Situ Patenggang as a resistant control. Different letters indicate statistically significant differences at  $P=0,05$  by LSD test. **B.** The expression of the *Pita2* gene in the G7, G8, G9, G11, G13, G14, G15, and G18 lines amplified at 1042 bp showed the consistency of blast resistance in the field.

All lines showed a level of disease severity below that of the susceptible variety, Kencana Bali (62%) (Figure 10A), with severity ranging from 30% to 49%, i.e., the G5, G6, G10, G16, and G17 lines had scores between 4 and 5, indicating moderate susceptibility based on IRRI SES (Table 1). Several lines had a score of 1, equal to Situ Patenggang, with severity < 20%, namely G1, G4, G7, G8, G9, G11, G12, G13, G14, G15, G18, and G19 (Figure 9A). We found that there was consistency in the PCR assay for *Pita2* gene detection, which tended to be associated with high resistance in the field and in the greenhouse conditions, namely being found in the G7, G8, G9, G11, G13, G14, G15, and G18 lines (Figure 9B).

#### 4. Discussion

The high genetic diversity of the race, the occurrence of race changes, and the virulence of the fungus *P. oryzae* are factors that determine the resistance of rice varieties and whether they can and how readily they can develop blast disease [34, 6]. Varieties that have certain resistance genes must be adapted to the composition of the *P. oryzae* race in an area or specific location before planting [34]. Therefore, the cultivation of resistant varieties must be supported by data on the *P. oryzae* race composition of an area. Thus, it is necessary to monitor *P. oryzae* races in each rice agroecosystem, especially in areas where blast disease is endemic. The development of blast-resistant rice varieties that are durable and have horizontal resistance needs to be performed. One strategy to develop blast-resistant varieties can be implemented, among others, by forming genotypes through pyramiding genes or multiple resistance genes, so as to overcome the variety of blast races that develop in the field [3, 4]. Previous researchers have successfully carried out a pyramid program to obtain more durable blast resistance [35, 36, 37, 38].

The availability of germplasm resources representing high genetic diversity, through their collection and maintenance, is important in supporting rice breeding programs. Landrace varieties have been tested for their resistance to various environmental stresses, as well as pests and diseases, so they are a valuable pool of genetic resources. Genes resistant to various stresses of local varieties can be used to improve a variety through plant breeding. We have carried out a series of research studies through a drought-tolerant and blast-resistant upland rice breeding program using local Sriwijaya and Bugis and the IR 7858-1/IR148 line as gene donors for blast disease resistance [7, 8, 9]. Nineteen lines with good agronomic traits and high yield potential were selected for the detection of broad-spectrum blast resistance in this study. We used a combination of experiments, namely screening in a greenhouse, PCR assay, and field observation, and local isolates obtained from blast-endemic areas. Inoculation of isolates under greenhouse conditions showed the varying resistance of the lines, which was nonetheless higher, overall, than that of the susceptible control K. Bali (Figure 3). The latent period until the first lesion appears was the same as for resistant lines and Situpatenggang (Figure 2a), while the highest percentage of lesions on leaves was found in K. Bali (Figure 2c). Disease severity levels below 10% were found in the G7, G8, G9, G11, G13, G14, G15, and G18 lines. Although it was found that G11 was sensitive to isolates RM-023, and BS-024, in the field the severity was less than 20% (Figure 9A). It was observed in this study that isolate BU-022 and BS-24 is more virulent than isolate BT-021 and RM-023; it is noted that isolate BU-022 and BS-24 was obtained from an endemic area of blast, where a large number of farmers cultivate upland rice. It is thus necessary to conduct further studies on the virulence of local isolates in Bengkulu Province. Currently, we are conducting research on the virulence of various local isolates in differential varieties, with confirmation by PCR assay.



Field assessment showed that several lines had blast attacks that were less than 20% severity at a scale of 0–2, namely G1, G4, G7, G8, G9, G11, G12, G13, G14, G15, G18, and G19. The results of the blast-resistant gene detection revealed that the lines had 5–6 resistance genes, namely *Pi-d2*, *Pita2*, *Pi-37*, *Pik*, *Pik-m*, and *Pib*, which corresponded highly with having scores of 0–2 in the field blast observations. Generally, varieties with only a single resistance gene outgrow emerging lethal races [39, 40], and the presence of additional major resistance genes in plants will confer broad-spectrum resistance for a longer duration [35, 36, 37, 38]. The results of this study also indicate that plants have different degrees of resistance, confirming that there is a varying ability of plants to overcome blast attacks. Molecular detection via PCR assay revealed that not all tested lines possess the *Pita2* gene, which showed high concordance with the field blast observations, whereby the lines in which the *Pita2* gene was detected, namely G7, G8, G9, G11, G13, G14, G15, and G18, had a disease severity level of less than 10% and scores of 0–2, which is a very interesting finding. Gene pyramiding is widely regarded as an effective method for developing varieties with broad-spectrum and long-lasting resistance. A previous study demonstrated that resistance genes such as *Pi1*, *Pi5*, *Piz-5*, *Pita*, and *Pi-gm* could be improved into elite cultivars through marker-assisted selection [41, 42].

We performed sequencing on the lines that were shown to carry the *Pita2* gene. Therefore, further studies were conducted with sequencing of the eight lines to determine the expression of genes encoding the NB-ARC domain of blast-resistant proteins. Conserved domain analysis revealed that eight blast-resistant rice lines were found to encode NB-ARC at sequence lengths between 300 to 870, an association that was considered very significant at the lowest E-value of  $8.45\text{e-}11$ . The BLASTX program was used to determine the homology of amino acid sequences from this study with those from NCBI databases. Sequence analysis via BLASTX revealed that there were 15 gene homologs of the eight rice lines detected as the *Pita2* gene. The highest similarity between amino acid sequences for the *Pita2* gene detected in eight rice lines was observed for the NBS-LRR resistance protein-partial [*Oryza sativa* Indica group], with a similarity level of 81%–99%. The result is consistent with the phylogenetic tree, which demonstrates that the groups of homologous genes are closely related to the sequences of eight lines. In addition, the *Pita* protein [*Oryza sativa* Japonica group], blast resistance protein *Pita* variant 5 [*Oryza sativa* Japonica group], and NBS-LRR partial [*Oryza sativa* Indica group] had the lowest associated E values, which were between  $7\text{e-}119$  and  $8\text{e-}119$ . The BLAST analysis for the gene coding for the NB-ARC domain-containing protein showed significant identity. The E-value for the BLAST analysis is considered to be significant if the in-between value is  $1 \times 10^{-10}$  or lower [43].

The phylogeny also demonstrated that the sequences of eight lines formed three clusters. Moreover, the alignment analysis in this study showed that the query sequences had very high similarity with 15 homologs in GenBank. The putative conserved domain results identified the query gene sequence as containing a domain corresponding to the NA-ARC superfamily. Furthermore, the NBS-LRR resistance gene has been expressed in

the largest group of plant resistance genes, with a key role in plant defense responses. The immune system in plants depends upon the role of encoded proteins, and it is revealed these genes are more highly conserved than others. Plants encode resistance proteins (R) through pathogen gene-for-gene recognition by inducing defense hypersensitivity responses to protect against pathogen infection [44].

The R protein is found between APAF-1 and CED-4 on the plant-conserved ARC domain. Through nucleotide bond formation with P-loop and Walker motifs, ARC1 contains a four helical bundle and ARC2 has a winged helical fold, together constructing the three subdomains of the NB-ARC domain [45, 46]. Signal initiation is triggered by the ARC domain, which translates the modulated elicitor from the C-terminal [47].

We confirmed the presence of the gene encoding the NB-ARC domain of novel blast resistance proteins in eight new rice lines from the breeding program aimed at the development of landrace varieties. The study also revealed that these lines possess polygenic genes with potential for broad-spectrum blast resistance. Further studies on the performance and resistance of lines in local blast race isolates and field trials in various blast-endemic areas will also provide valuable information about their potential as candidates for new rice varieties. The blast-resistant genes could provide genetic resources for breeding programs that are needed to develop rice varieties with longer-lasting resistance and long-term resistance.

## 5. Conclusions

In this study, eight rice accessions were found to show complete resistance to blast based on a field evaluation and greenhouse conditions. The molecular analysis showed that the lines had numerous genes, where the *Pita2* gene was the target of the DNA sequencing for the analysis of genes encoding the NB-ARC domain of blast resistance proteins at sequence lengths between 329 and 873. This study revealed that resistance gene introgression in the landrace germplasm could be a source of blast-resistant genes to develop new varieties. The eight lines analyzed in this study, namely G7, G8, G9, G11, G13, G15, and G18, have polygenic resistance and potential as a novel genetic resource in the program for breeding various blast-resistant upland rice cultivars to overcome infection by blast pathogens that have multiple races and varied dynamics. Further comprehensive studies should be performed to confirm the performance and resistance of the candidate lines in field trials at various blast-endemic areas before they can be released as new rice varieties.

**Supplementary Materials:** The following supporting information can be downloaded at: <https://www.mdpi.com/article/10.3390/agronomy12081930/s1>, Table S1. Selected lines resulting from crossbred for identification of blast resistance; Table S2. The scale of blast disease symptoms for field assessment based on SES IRRI; Tabel S3. Primer characteristics for identifying blast resistance; Table S4. Analysis of gene homology using BLASTX; Figure S1. PCR assay showed blast resistance gene expression in 19 upland rice

lines using specific primers Pi37, Pib, Pi-d2, Pi-ta2, Pik-m, and Pik (M = 100 bp marker, SP = Situ Patenggang, KB = Kencana Bali; 1– 19 = line numbers).

**Author Contributions:** Conceptualization, R.H. and S.H.; methodology, R.H. and H.B.; software, D.W.G. and S.; validation, R.H., S.H. and H.B.; formal analysis, R.H. and S.; investigation, H.B.; resources, R.H., S.H. and H.B.; data curation, D.W.G.; writing—original draft preparation, R.H. and S.H.; writing—review and editing, D.W.G.; S and S.H.; visualization, H.B. and D.W.G.; supervision, R.H.; project administration, R.H.; funding acquisition, R.H. All authors have read and agreed to the published version of the manuscript.

**Funding:** This research received no external funding.

**Institutional Review Board Statement:** Not applicable.

**Informed Consent Statement:** Not applicable.

**Data Availability Statement:** The data presented in this study are available on request from the corresponding author.

**Acknowledgments:** This research was funded by PNB Faculty of Agriculture, University of Bengkulu (contract number 590/UN30.11/LT/2021). The authors would like to thank Aji Satrio and Ahmad Zubaedi for their assistance in field experiments, Peny and Nurul for their assistance in the greenhouse. We are grateful to the Head of Research and Community Board, Dean of the Agricultural Faculty, and Head of the Department of Crop Production at the University of Bengkulu to facilitate this research.

**Conflicts of Interest:** The authors declare that no conflict of interest exists.

## References

1. Wang, X.; Lee, S.; Wang, J.; Ma, J.; Bianco, T.; Ji, Y. Current Advances on Genetic Resistance to Rice Blast Disease. In: Rice - Germplasm, Genetics and Improvement. InTech; **2014**. <https://doi.org/10.5772/56824>
2. Suganda; Tarkus, E.; Yulia, F.; Widiyanti; and Hersanti. Intensitas penyakit blas (*Pyricularia Oryzae* Cav.) pada padi varietas ciherang di lokasi endemik dan pengaruhnya terhadap kehilangan hasil. *Agrikultura*, **2016**, 27, 154–59. <https://doi.org/10.24198/agrikultura.v27i3.10878>
3. Nickolas, H.; Jayalekshmy, V.G.; Yamini Varma, C.K.; and Vighneswaran, V. Molecular and field level screening for blast resistance gene donors among traditional rice varieties of Kerala. *J Trop Agric*. **2018**, 56, 93–98.
4. Yadav, M.K.; Aravindan, S.; Ngangkham, U.; Raghu, S.; Prabhukarthikeyan, S.R.; Keerthana, U. et al. Blast resistance in Indian rice landraces: Genetic dissection by gene specific markers. *PLoS One*. **2019**, 14, e0211061. <https://doi.org/10.1371/journal.pone.0211061> PMID:30673751 PMCID:PMC6343911

5. Wang, G.L.; Valent, B. Durable resistance to rice blast. *Science* (1979). **2017**, 355(6328), 906–7. <https://doi.org/10.1126/science.aam9517> PMID:28254898 619  
620
6. Sheoran, N.; Ganesan, P.; Mughal, N.M.; Yadav, I.S.; Kumar, A. Genome assisted molecular typing and pathotyping of rice blast pathogen, *Magnaporthe oryzae*, reveals a genetically homogenous population with high virulence diversity. *Fungal Biol.* **2021**, 125, 733–47. <https://doi.org/10.1016/j.funbio.2021.04.007> PMID:34420700 621  
622  
623  
624
7. Herawati, R.; Inorihah, E.; Rustikawati; Mukhtasar. Genetics Diversity and Agronomic Characters of F3 Lines Selected by Recurrent Selection for Drought Tolerance and Blast Resistance of Bengkulu Local Rice Varieties. *Int J Adv Sci Eng Inf Technol.* **2017**, 7, 922–7. <https://doi.org/10.18517/ijaseit.7.3.1641> 625  
626  
627
8. Herawati, R.; Alnopri, Masdar, Simarmata, M.; Sipriyadi. Identification of drought tolerant markers, DREB2A and BADH2 genes, and yield potential from single-crossing varieties of rice in Bengkulu, Indonesia. *Biodiversitas.* **2021**, 22, 785–93. <https://doi.org/10.13057/biodiv/d220232> 628  
629  
630
9. Herawati, R.; Lestari, AP.; Nurmegawati; Ganefianti, D.W.; Romeida, A. Comparative study on the stability and adaptability of different models to develop a high-yield inbred line from landrace rice varieties. *Annals of Agricultural Sciences.* **2021**, 66, 184–192. <https://doi.org/10.1016/j.aos.2021.12.004> 631  
632  
633
10. Khan, M.A.I.; Sen, P.P.; Bhuiyan, R.; Ali, E.K.A.; Chowdhury, A.K.; Latif MA. Phenotypic screening and molecular analysis of blast resistance in fragrant rice for marker-assisted selection. *C R Biologies.* **2014**, 337, 318–324. <https://doi.org/10.1016/j.crv.2014.02.007> PMID:24841958 634  
635  
636
11. Deng, Y; Zhai, K; Xie, Z; Yang, D; Zhu, X; Liu, J. et al. Epigenetic regulation of antagonistic receptors confers rice blast resistance with yield balance. *Science* (1979). **2017**, 355(6328), 962–5. <https://doi.org/10.1126/science.aai8898> PMID:28154240 637  
638  
639
12. Vasudevan, K; Gruissem, W; Bhullar, N.K. Identification of novel alleles of the rice blast resistance gene Pi54. *Sci Rep.* **2015**, 5, 17920. <https://doi.org/10.1038/srep15678> PMID:26498172 PMCID:PMC4620502 640  
641
13. Ning, X.; Yunyu, W.; Aihong, L. Strategy for Use of Rice Blast Resistance Genes in Rice Molecular Breeding. *Rice Sci.* **2020**, 27, 263–77. <https://doi.org/10.1016/j.rsci.2020.05.003> 642  
643
14. Lin, F.; Chen, S.; Que, Z.; Wang, L.; Liu, X.P.Q. The Blas Resistance Gene Pi37 Encodes a Nucleotide Binding Site Leucine-Rich Repeat Protein and is a Member of a Resistance Gene Cluster on Rice Chromosome 1. *Genetics.* **2007**, 177, 1871–80. <https://doi.org/10.1534/genetics.107.080648> PMID:17947408 PMCID:PMC2147969 644  
645  
646
15. Qu, S.; Liu, G.; Zhou, B.; Bellizzi, M.; Zeng L.D.L et al. The broad-spectrum blast resistance gene Pi9 encodes a nucleotide-binding site-leucine-rich repeat protein and is a member of a multigene family in rice. *Genetics.* **2006**, 172, 1901–1914. <https://doi.org/10.1534/genetics.105.044891> PMID:16387888 PMCID:PMC1456263 647  
648  
649
16. Chen, X.; Shang, J.; Chen, D.; Lei, C.; Zhou, Y.; Zhai, W.; Liu, G.; Xu, J.; Ling, Z.; Cao, G.; Ma, B.; Wang, Y.; Zhao, X.; Li, S.Z.L. A B-Lectin Receptor Kinase Gene Conferring Rice Blas Resistance. *The Plant Journal.* **2006**, 46, 794–804. <https://doi.org/10.1111/j.1365-313X.2006.02739.x> PMID:16709195 650  
651  
652
17. Bryan, G.T.; Wu, K.S.; Farrall, L.; Jia, Y.; Hershey, H.P.; McAdams, S.A.; Faulk, K.N.; Donaldson, G.K.; Tarchini, R.V.B. A Single Amino Acid Difference Distinguishes Resistant and Susceptible Alleles of the Rice Blas Resistance Gene Pi-ta. *Plant Cell.* **2000**, 12, 2033–45. <https://doi.org/10.1105/tpc.12.11.2033> PMID:11090207 PMCID:PMC150156 653  
654  
655  
656
18. Heuer, S.; Lu, X.; Chin, J.H.; Tanaka, J.P.; Kanamon, H.; Matsumoto, T.; Leon, T.D. ; Ulat, V.J.; Ismail, A.M.; Yano, M.; and Wissuwa, M. Comparative sequence analyses of the major quantitative trait locus phosphorus uptake 1 (Pup1) reveal a complex genetic structure. *Plant Biotech J.* **2009**, 7, 456–71. <https://doi.org/10.1111/j.1467-7652.2009.00415.x> PMID:19422603 657  
658  
659  
660

19. Yan, L.; Bai-Yuan, Y.; Yun-Liang, P. et al. Molecular Screening of Blast Resistance Genes in Rice Germplasms Resistant to *Magnaporthe oryzae*. *Rice Sci.* **2017**, *24*, 41–47. <https://doi.org/10.1016/j.rsci.2016.07.004>
20. Kiyosawa, S. Inheritance of resistance of the rice variety PI no. 4 to blast. *Jpn J Breed.* **1967**, *17*, 165–172
21. Rybka, K.; Miyamoto, M.; Ando, I.; Saito, A.; Kawasaki, S. High resolution mapping of the Indica -derived rice blast resistance genes II. Pi-ta2 and Pi-ta and a consideration of their origin. *Mol Plant-Microbe Interact.* **1997**, *10*, 517–524.
22. Liu, J.; Wang, X.; Mitchell, T.; Hu, Y.; Liu, X.; Dai, L.; Wang, G.L. Recent progress and understanding of the molecular mechanisms of the rice- *Magnaporthe oryzae* interaction. *Mol Plant Pathol.* **2020**, *11*, 419–427.
23. Meng, X.; Xiao, G.; Telebanco-Yanoria, M.J. et al. The broad-spectrum rice blast resistance (R) gene Pita2 encodes a novel R protein unique from Pita. *Rice.* **2020**, *13*, 19. <https://doi.org/10.1186/s12284-020-00377-5>
24. Chandra, S.; Kazmi, A.Z.; Ahmed, Z.; Roychowdhury, G.; Kumari, V.; Kumar, M. et al. Genome-wide identification and characterization of NB-ARC resistant genes in wheat (*Triticum aestivum* L.) and their expression during leaf rust infection. *Plant Cell Rep.* **2017**, *36*, 1097–112. <https://doi.org/10.1007/s00299-017-2141-0> PMID:28401336
25. Urbach, J.M.; Ausubel, F.M. The NBS-LRR architectures of plant R-proteins and metazoan NLRs evolved in independent events. *PNAS [Internet]*. **2017**, *114*, 1063–8. Available from: [www.datadryad.org](http://www.datadryad.org). <https://doi.org/10.1073/pnas.1619730114> PMID:28096345 PMCID:PMC5293065
26. Meyers, B.C.; Dickerman, A.W.; Michelmore, R.W.; Sivaramakrishnan, S.; Sobral, B.W.; Young, N.D. Plant disease resistance genes encode members of an ancient and diverse protein family within the nucleotide-binding superfamily. *Plant Journal.* **1999**, *20*, 317–32. <https://doi.org/10.1046/j.1365-313X.1999.t01-1-00606.x> PMID:10571892
27. Nimchuk, Z.; Eulgem, T.; Holt BF.; Dangl, J.L. Recognition and Response in the Plant Immune System. *Annu Rev Genet.* **2003**, *37*, 579–609. <https://doi.org/10.1146/annurev.genet.37.110801.142628> PMID:14616074
28. Van der Biezen, E.A, and JJ. The NB-ARC domain: a novel signalling motif shared by plant resistance gene products and regulators of cell death in animals. *Current Biology.* **1998**, *8*, R225–7. [https://doi.org/10.1016/S0960-9822\(98\)70145-9](https://doi.org/10.1016/S0960-9822(98)70145-9)
29. Danot, O.; Marquenet, E.; Vidal-Ingigliardi, D.; Richet, E.; Wheel of Life, Wheel of Death: A Mechanistic Insight into Signaling by STAND Proteins. *Structure.* **2009**, *17*, 172–82. <https://doi.org/10.1016/j.str.2009.01.001> PMID:19217388
30. Bentham, A.; Burdett, H.; Anderson, P.A.; Williams, S.J.; Kobe, B. Animal NLRs provide structural insights into plant NLR function. *Ann Bot.* **2017**, *119*, 689–702. <https://doi.org/10.1093/aob/mcw171> PMID:27562749 PMCID:PMC5378188
31. Hu, Z.; Zhou, Q.; Zhang, C.; Fan, S.; Cheng, W.; Zhao, Y. et al. Structural and biochemical basis for induced self-propagation of NLRC4. *Science* (1979). **2015**, *350*, 399–404. <https://doi.org/10.1126/science.aac5489> PMID:26449475
32. Devanna, N.B.; Vijayan, J.; Sharma, T.R. The blast resistance gene Pi54of cloned from *Oryza officinalis* interacts with Avr-Pi54 through its novel non-LRR domains. *PLoS One.* **2014**, *9*(8). <https://doi.org/10.1371/journal.pone.0104840> PMID:25111047 PMCID:PMC4128725
33. International Rice Research Institut. Standard Evaluation System for Rice. <http://www.knowledgebank.irri.org/images/docs/rice-standard-evaluation-system.pdf>
34. Sudir, Nasution, A.; Santoso, Nuryanto, B. Penyakit Blas *Pyricularia grisea* pada Tanaman Padi dan Strategi Pengendaliannya. *Iptek Tanaman Pangan.* **2014**, *9*, 85-96.

35. Xiao, W. M.; Yang, Q.Y.; Sun, D.Y.; Wang, H.; Guo, T.; Liu, Y.Z.; Zhu, X.Y. CZQ. Identification of three major R genes responsible for broad spectrum blast resistance in an indica rice accession. *Molecular Breeding*. **2015**, 35:49. <https://doi.org/10.1007/s11032-015-0226-4>
36. Xiao, W. M.; Luo, L. X.; Wang, H.; Guo, T.; Liu, Y. Z.; Zhou, J. Y. et al. Pyramiding of Pi46 and Pita to improve blast resistance and to evaluate the resistance effect of the two R genes. *J Integr Agric*. **2016**, 15, 2290–8. <https://doi.org/10.1007/s11032-015-0226-4>
37. Zhao, H.; Wang, X.; Jia, Y.; Minkenberg, B.; Wheatley, M.; Fan, J. et al. The rice blast resistance gene Ptr encodes an atypical protein required for broad-spectrum disease resistance. *Nat Commun*. **2018**, 9(1). <https://doi.org/10.1038/s41467-018-04369-4> PMID:29795191 PMCID:PMC5966436
38. Orasen, G.; Greco, R.; Puja, E.; Pozzi, C.; Stile, M.R. Blast resistance R genes pyramiding in temperate japonica rice. *Euphytica*. **2020**, 216(3). <https://doi.org/10.1007/s10681-020-2575-2>
39. Bonman, J.; Khush, G.N.R. Breeding rice for resistance to pests. *Annu Rev Phytopathol*. **1992**, 30, 507–528. <https://doi.org/10.1146/annurev.py.30.090192.002451>
40. Koide, Y.; Telebanco-Yanoria, M.; Fukuta, Y.; Kobayashi, N. Detection of novel blast resistance genes, Pi58(t) and Pi59(t), in a Myanmar rice landrace based on a standard differential system. *Molecular Breeding*. **2013**, 32, 241–252. <https://doi.org/10.1007/s11032-013-9865-5>
41. Sharma, T.R.; Rai, A.K.; Gupta, S.K.; Vijayan, J.; Devanna, B.N.; Ray, S. Rice Blast Management Through Host-Plant Resistance: Retrospect and Prospects. *Agric Res*. **2012**, 1, 37–52. <https://doi.org/10.1007/s40003-011-0003-5>
42. Deng, Y.; Zhai, K.; Xie, Z.; Yang, D.; Zhu, X.; LJ et al . Epigenetic regulation of antagonistic receptors confers rice blast resistance with yield balance. *Science* (1979). **2017**, 355, 962–965. <https://doi.org/10.1126/science.aai8898> PMID:28154240
43. Altschul, S.F.; Gish, W.; Miller, W.; Myers, E.W.; Lipman, D.J. Basic local alignment search tool. *J Mol Biol*. **1990**, 215, 403–10. [https://doi.org/10.1016/S0022-2836\(05\)80360-2](https://doi.org/10.1016/S0022-2836(05)80360-2)
44. Gururani, M.A.; Venkatesh, J.; Upadhyaya, C.P.; Nookaraju, A.; Pandey, S.K.; Park, S.W. Plant disease resistance genes: Current status and future directions. *Physiol Mol Plant Pathol*. **2012**, 78, 51–65. <https://doi.org/10.1016/j.pmpp.2012.01.002>
45. Leipe, D.D.; Koonin, E.V.; Aravind, L. STAND, a class of P-loop NTPases including animal and plant regulators of programmed cell death: Multiple, complex domain architectures, unusual phyletic patterns, and evolution by horizontal gene transfer. *J Mol Biol*. **2004**, 343, 1–28. <https://doi.org/10.1016/j.jmb.2004.08.023> PMID:15381417
46. Takken, F.L.; Albrecht, M.; Tameling, W.I.L. Resistance proteins: molecular switches of plant defence. *Curr Opin Plant Biol*. **2006**, 9, 383–90. <https://doi.org/10.1016/j.pbi.2006.05.009> PMID:16713729
47. Raidan, G.J.; Moffett, P. Distinct domains in the ARC region of the potato resistance protein Rx mediate LRR binding and inhibition of activation. *Plant Cell*. **2006**, 18, 2082–93. <https://doi.org/10.1105/tpc.106.042747> PMID:16844906 PMCID:PMC1533967



Reny Herawati &lt;reny.herawati@unib.ac.id&gt;

**[Agronomy] Manuscript ID: agronomy-1936283 - Accepted for Publication**

1 pesan

**Agronomy Editorial Office** <agronomy@mdpi.com>

28 September 2022 12.32

Balas Ke: Clare Yan &lt;clare.yan@mdpi.com&gt;, Agronomy Editorial Office &lt;agronomy@mdpi.com&gt;

Kepada: Reny Herawati &lt;reny.herawati@unib.ac.id&gt;

Cc: Siti Herlinda &lt;sitiherlinda@unsri.ac.id&gt;, Dwi Wahyuni Ganefianti &lt;ganefianti\_crp@yahoo.com&gt;, Hendri Bustamam &lt;hendribustamam@unib.ac.id&gt;, Sipriyadi Sipriyadi &lt;sipriyadi@unib.ac.id&gt;, Agronomy Editorial Office &lt;agronomy@mdpi.com&gt;, Clare Yan &lt;clare.yan@mdpi.com&gt;

Dear Dr. Herawati,

Congratulations on the acceptance of your manuscript, and thank you for submitting your work to Agronomy:

Manuscript ID: agronomy-1936283

Type of manuscript: Article

Title: Detection of the Broad-Spectrum Blast Resistance Gene Pita2, Encoding the NB-ARC Domain of Blast-Resistant Proteins, in New Upland Rice Lines from Landrace Varieties as a Novel Genetic Resource for Future Breeding Programs

Authors: Reny Herawati \*, Siti Herlinda, Dwi Wahyuni Ganefianti, Hendri

Bustamam, Sipriyadi Sipriyadi

Received: 10 September 2022

E-mails: [reny.herawati@unib.ac.id](mailto:reny.herawati@unib.ac.id), [sitiherlinda@unsri.ac.id](mailto:sitiherlinda@unsri.ac.id), [ganefianti\\_crp@yahoo.com](mailto:ganefianti_crp@yahoo.com), [hendribustamam@unib.ac.id](mailto:hendribustamam@unib.ac.id), [sipriyadi@unib.ac.id](mailto:sipriyadi@unib.ac.id)[https://susy.mdpi.com/user/manuscripts/review\\_info/9abe9a1fbf7b2c9a6376587bf740e28b](https://susy.mdpi.com/user/manuscripts/review_info/9abe9a1fbf7b2c9a6376587bf740e28b)

We will now edit and finalize your paper, which will then be returned to you for your approval. Within the next couple of days, an invoice concerning the article processing charge (APC) for publication in this open access journal will be sent by email from the Editorial Office in Basel, Switzerland.

If, however, extensive English edits are required to your manuscript, we will need to return the paper requesting improvements throughout.

We encourage you to set up your profile at SciProfiles.com, MDPI's researcher network platform. Articles you publish with MDPI will be linked to your SciProfiles page, where colleagues and peers will be able to see all of your publications, citations, as well as other academic contributions.

We also invite you to contribute to Encyclopedia (<https://encyclopedia.pub>), a scholarly platform providing accurate information about the latest research results. You can adapt parts of your paper to provide valuable reference information, via Encyclopedia, for others both within the field and beyond.

Kind regards,  
Clare Yan  
Assistant Editor  
[e-mail:clare.yan@mdpi.com](mailto:e-mail:clare.yan@mdpi.com)

--

Ms. Clare Yan  
MDPI Branch Office, Beijing  
8th Floor, Pacific International Building,  
106 Zhichun Road, 100086,  
Haidian District, Beijing, China  
E-Mail: [clare.yan@mdpi.com](mailto:clare.yan@mdpi.com)  
Tel./Fax: +86 10 6280 0830

Twitter: @Agronomy\_Mdpi  
LinkedIn: Agronomy MDPI  
Facebook: Agronomy MDPI

-----  
We are very pleased to announce that the New Impact Factor of /Agronomy/ has increased to 3.949 (2021), ranking in Q1 (18 of 90) in the "Agronomy" category and Q1 (55 of 238) in the "Plant Sciences" category. the Five-year IF: 4.117 New CiteScore 2021: 3.9, #98 of 370, Q2 (Agronomy and Crop Science).

Agronomy Highly Cited & Viewed Articles:  
<https://doi.org/10.3390/agronomy10010088>  
<https://doi.org/10.3390/agronomy10010084>  
<https://doi.org/10.3390/agronomy10010107>

Agronomy 2022 Young Investigator Award Application:  
<https://www.mdpi.com/journal/agronomy/awards/1872>

-----  
Disclaimer: The information contained in this message is confidential and intended solely for the use of the individual or entity to whom they are addressed. If you have received this message in error, please inform us by an email reply and then delete the message. You may not copy this message in its entirety or in part, or disclose its contents to anyone.





Reny Herawati &lt;reny.herawati@unib.ac.id&gt;

---

## [Agronomy] Manuscript ID: agronomy-1936283 - Funding Information Confirmation

1 pesan

---

**Agronomy Editorial Office** <agronomy@mdpi.com>

28 September 2022 12.32

Balas Ke: agronomy@mdpi.com, clare.yan@mdpi.com

Kepada: Reny Herawati &lt;reny.herawati@unib.ac.id&gt;, Siti Herlinda &lt;sitiherlinda@unsri.ac.id&gt;, Dwi Wahyuni Ganefianti &lt;ganefianti\_crp@yahoo.com&gt;, Hendri Bustamam &lt;hendribustamam@unib.ac.id&gt;, Sipriyadi Sipriyadi &lt;sipriyadi@unib.ac.id&gt;

Cc: Agronomy Editorial Office &lt;agronomy@mdpi.com&gt;, Clare Yan &lt;clare.yan@mdpi.com&gt;

Dear Authors,

When you submitted, you added the following funding information in the system. Your manuscript has now been accepted. Please carefully check and ensure that the funding information is correct in any places where it appears in your manuscript.

Funding information in our system:

PNBP Faculty of Agriculture, University of Bengkulu: 590/UN30.11/LT/2021

Manuscript ID: agronomy-1936283

Type of manuscript: Article

Title: Detection of the Broad-Spectrum Blast Resistance Gene Pita2, Encoding the NB-ARC Domain of Blast-Resistant Proteins, in New Upland Rice Lines from Landrace Varieties as a Novel Genetic Resource for Future Breeding Programs

Authors: Reny Herawati \*, Siti Herlinda, Dwi Wahyuni Ganefianti, Hendri Bustamam, Sipriyadi Sipriyadi

Received: 10 September 2022

E-mails: [reny.herawati@unib.ac.id](mailto:reny.herawati@unib.ac.id), [sitiherlinda@unsri.ac.id](mailto:sitiherlinda@unsri.ac.id), [ganefianti\\_crp@yahoo.com](mailto:ganefianti_crp@yahoo.com), [hendribustamam@unib.ac.id](mailto:hendribustamam@unib.ac.id), [sipriyadi@unib.ac.id](mailto:sipriyadi@unib.ac.id)

You can check it at:

[https://susy.mdpi.com/user/manuscripts/review\\_info/9abe9a1bf7b2c9a6376587bf740e28b](https://susy.mdpi.com/user/manuscripts/review_info/9abe9a1bf7b2c9a6376587bf740e28b)

If you have any questions or if you require any modifications, please contact us.

Kind regards,  
Submission System



Reny Herawati &lt;reny.herawati@unib.ac.id&gt;

---

## Need Your Reply: [Agronomy] Manuscript ID: agronomy-1936283 - APC Invoice

1 pesan

---

**clare.yan@mdpi.com** <clare.yan@mdpi.com>

28 September 2022 13.26

Kepada: Reny Herawati &lt;reny.herawati@unib.ac.id&gt;, sitiherlinda@unsri.ac.id, ganefianti\_crp@yahoo.com, hendribustamam@unib.ac.id, sipriyadi@unib.ac.id

Cc: agronomy@mdpi.com, Billing Dpt &lt;billing@mdpi.com&gt;, xinyu.li@mdpi.com

Dear Dr. Herawati,

Congratulations again on your manuscript being accepted by /Agronomy/.

We are writing to kindly ask about the status of the payment for your manuscript. This manuscript could be published once we receive your payment. Could you kindly complete the payment before 30 September. If possible, please pay the invoice within 2 days. So that your paper can be accessed and circulated by relevant experts soon and it will benefit the citations of the papers.

If you need more time to complete the payment, please feel free to inform us. It will be highly appreciated if you could provide an approximate date.

Thanks in advance for your cooperation and understanding. Look forward to hearing from you soon.

Kind regards,

Clare Yan

Assistant Editor

E-Mail: [clare.yan@mdpi.com](mailto:clare.yan@mdpi.com)

Twitter: @Agronomy\_Mdpi

LinkedIn: Agronomy MDPI

-----  
We are very pleased to announce that the New Impact Factor of /Agronomy/ has increased to 3.949 (2021), ranking in Q1 (18 of 90) in the "Agronomy" category and Q1 (55 of 238) in the "Plant Sciences" category. the Five-year IF: 4.117

New CiteScore 2021: 3.9, #98 of 370, Q2 (Agronomy and Crop Science).

Read Agronomy Most Cited &amp; Viewed Articles:

[https://www.mdpi.com/journal/agronomy/most\\_cited](https://www.mdpi.com/journal/agronomy/most_cited)

2nd International Electronic Conference on Agronomy (IECAG2022)

Abstract submission deadline: 1st July 2022

<https://sciforum.net/event/IECAG2022>

Journal Awards Application:

<https://www.mdpi.com/journal/agronomy/awards>  
-----

Disclaimer: MDPI recognizes the importance of data privacy and protection. We treat personal data in line with the General Data Protection Regulation (GDPR) and with what the community expects of us. The information contained in this message is confidential and intended

solely for the use of the individual or entity to whom they are addressed. If you have received this message in error, please notify me and delete this message from your system. You may not copy this message in its entirety or in part, or disclose its contents to anyone.

On 2022/9/28 13:52, MDPI Billing wrote:

Dear Dr. Herawati,

Please find attached the invoice for your recently accepted paper. Follow this link to adjust the currency, change the address, or add comments, as necessary: <https://susy.mdpi.com/user/manuscript/9abe9a1fbf7b2c9a6376587bf740e28b/invoice/1874011>.

For immediate payment by credit card, visit

<https://payment.mdpi.com/1874011>.

If you would like to use a different method of payment, click here: <https://www.mdpi.com/about/payment>. Please include the invoice ID (agronomy-1936283) as reference in any transaction.

APC invoice amount: 2000.00 CHF Manuscript ID: agronomy-1936283 Type

of manuscript: Article Title: Detection of the Broad-Spectrum Blast

Resistance Gene Pita2, Encoding the NB-ARC Domain of Blast-Resistant

Proteins, in New Upland Rice Lines from Landrace Varieties as a

Novel Genetic Resource for Future Breeding Programs Authors: Reny

Herawati \*, Siti Herlinda, Dwi Wahyuni Ganefianti, Hendri Bustamam,

Sipriyadi Sipriyadi Received: 10 September 2022 E-mails: [reny.herawati@unib.ac.id](mailto:reny.herawati@unib.ac.id),

[sitiherlinda@unsri.ac.id](mailto:sitiherlinda@unsri.ac.id), [ganefianti\\_crp@yahoo.com](mailto:ganefianti_crp@yahoo.com), [hendribustamam@unib.ac.id](mailto:hendribustamam@unib.ac.id), [sipriyadi@unib.ac.id](mailto:sipriyadi@unib.ac.id)

We will publish your accepted paper in open access format immediately upon receipt of the article processing charge (APC) and completion of the editing process.

If you encounter any problems revising the invoice or cannot access the link, please contact [invoices@mdpi.com](mailto:invoices@mdpi.com)

Only official emails sent by MDPI (@[mdpi.com](mailto:mdpi.com)) are valid. Please check that the sender's email is affiliated with @[mdpi.com](mailto:mdpi.com). We do not authorise any third party to provide email services. MDPI is the sole service provider, and therefore cannot be held liable for actions performed by any third party.

Thank you very much for your support of open access publishing.

Kind regards, Ms. Xinyu Li Financial Assistant

MDPI St. Alban-Anlage 66 4052 Basel, Switzerland Tel. +41 61 683 77 34

Please check our Billing FAQ: [https://www.mdpi.com/about/apc\\_faq](https://www.mdpi.com/about/apc_faq)



Reny Herawati &lt;reny.herawati@unib.ac.id&gt;

---

## [Agronomy] Manuscript ID: agronomy-1936283 - Final Proofreading Before Publication

4 pesan

---

**Agronomy Editorial Office** <agronomy@mdpi.com>

30 September 2022 08.42

Balas Ke: Clare Yan <clare.yan@mdpi.com>, Agronomy Editorial Office <agronomy@mdpi.com>

Kepada: Reny Herawati <reny.herawati@unib.ac.id>

Cc: Siti Herlinda <sitiherlinda@unsri.ac.id>, Dwi Wahyuni Ganefianti <ganefianti\_crp@yahoo.com>, Hendri Bustamam <hendribustamam@unib.ac.id>, Sipriyadi Sipriyadi <sipriyadi@unib.ac.id>, Agronomy Editorial Office <agronomy@mdpi.com>, clare.yan@mdpi.com

Dear Dr. Herawati,

We invite you to proofread your manuscript to ensure that this is the final version that can be published and confirm that you will require no further changes:

At MDPI, we believe in the fast dissemination of sound, valid scientific knowledge. Once accepted for publication, we aim to ensure that research is published as soon as possible.

Please upload the final proofed version of your manuscript within 24 hours, and please remember that we are able to be flexible with this timeframe should you alert us. If you need more time, please inform the Assistant Editor of the expected date that you will be able to return the proofread version.

Manuscript ID: agronomy-1936283

Type of manuscript: Article

Title: Improving Broad Spectrum Blast Resistance by Introduction of the Pita2

Gene: Encoding the NB-ARC Domain of Blast-Resistant Proteins into Upland Rice Breeding Programs

Authors: Reny Herawati \*, Siti Herlinda, Dwi Wahyuni Ganefianti, Hendri Bustamam, Sipriyadi Sipriyadi

Received: 10 September 2022

E-mails: [reny.herawati@unib.ac.id](mailto:reny.herawati@unib.ac.id), [sitiherlinda@unsri.ac.id](mailto:sitiherlinda@unsri.ac.id), [ganefianti\\_crp@yahoo.com](mailto:ganefianti_crp@yahoo.com), [hendribustamam@unib.ac.id](mailto:hendribustamam@unib.ac.id), [sipriyadi@unib.ac.id](mailto:sipriyadi@unib.ac.id)

Please read the following instructions carefully before proofreading:

1) Download the manuscript from the link provided at the end of this message and upload the final proofed version via the second link. If you experience any difficulties, please contact the Agronomy Editorial Office.

2) Please use Microsoft Word's built-in track changes function to highlight any changes you make, or send a comprehensive list of changes in a separate document. Note that this is the \*last chance\* to make textual changes to the manuscript. Some style and formatting changes may have been made by the production team, please do not revert these changes.

3) All authors must agree to the final version. Check carefully that authors' names and affiliations are correct, and that funding sources are correctly acknowledged. Incorrect author names or affiliations are picked up by indexing databases, such as the Web of Science or PubMed, and can be difficult to correct.

After proofreading, final production will be carried out. Note that changes to the position of figures and tables may occur during the final steps.

Changes can be made to a paper published online only at the discretion of the Editorial Office.

Please confirm whether you would like to use the Open Review option already selected, where the review reports and authors' responses are published alongside your paper. Reviewers can also choose to identify themselves along with the published paper. We encourage authors to take advantage of this option as proof of the rigorous peer review process used to publish your research. Please confirm again that you approve the use of Open Review for your paper via the uploading page.

Please download the final version of your paper for proofreading here:

<https://susy.mdpi.com/user/manuscripts/proof/file/9abe9a1fbf7b2c9a6376587bf740e28b>

and upload here:

<https://susy.mdpi.com/user/manuscripts/resubmit/9abe9a1fbf7b2c9a6376587bf740e28b>

This manuscript includes supplementary materials, which you can find at the second link, above. Please note that citations and references in Supplementary files are permitted provided that they also appear in the reference list of the main text. Please ensure that you proofread your supplementary materials and upload them together with the manuscript.

We look forward to hearing from you soon.

Kind regards,  
Clare Yan  
Assistant Editor  
[e-mail:clare.yan@mdpi.com](mailto:clare.yan@mdpi.com)

--

Ms. Clare Yan  
MDPI Branch Office, Beijing  
8th Floor, Pacific International Building,  
106 Zhichun Road, 100086,  
Haidian District, Beijing, China  
E-Mail: [clare.yan@mdpi.com](mailto:clare.yan@mdpi.com)  
Tel./Fax: +86 10 6280 0830

Twitter: @Agronomy\_Mdpi  
LinkedIn: Agronomy MDPI  
Facebook: Agronomy MDPI

-----  
We are very pleased to announce that the New Impact Factor of /Agronomy/ has increased to 3.949 (2021), ranking in Q1 (18 of 90) in the "Agronomy" category and Q1 (55 of 238) in the "Plant Sciences" category. the Five-year IF: 4.117 New CiteScore 2021: 3.9, #98 of 370, Q2 (Agronomy and Crop Science).

Agronomy Highly Cited & Viewed Articles:  
<https://doi.org/10.3390/agronomy10010088>  
<https://doi.org/10.3390/agronomy10010084>  
<https://doi.org/10.3390/agronomy10010107>

Agronomy 2022 Young Investigator Award Application:  
<https://www.mdpi.com/journal/agronomy/awards/1872>

-----  
Disclaimer: The information contained in this message is confidential and intended solely for the use of the individual or entity to whom they are addressed. If you have received this message in error, please inform us by an email reply and then delete the message. You may not copy this message in its entirety or in part, or disclose its contents to anyone.

clare.yan@mdpi.com <clare.yan@mdpi.com>

30 September 2022 09.18

Kepada: Reny Herawati <reny.herawati@unib.ac.id>

Cc: Siti Herlinda <sitiherlinda@unsri.ac.id>, Dwi Wahyuni Ganefianti <ganefianti\_crp@yahoo.com>, Hendri Bustamam <hendribustamam@unib.ac.id>, Sipriyadi Sipriyadi <sipriyadi@unib.ac.id>, Agronomy Editorial Office <agronomy@mdpi.com>

Dear Dr. Herawati,

My apology for sending you another reminder on the proofreading of your paper. We would like to let you know that the proofreading work will only take about 30-60 minutes.

We would be appreciated it if you kindly take some time to finish it and send the final proofed version to us today. We hope to publish your manuscript this month so that your paper can be accessed and circulated by relevant experts soon and it will benefit from the citations of the papers.

You are free to upload the proof via the following link directly:

<https://susy.mdpi.com/user/manuscripts/resubmit/9abe9a1fbf7b2c9a6376587bf740e28b>

Also, if the reference order is wrong, please just confirm that the reference numbers are consistent with the corresponding reference in the reference list. We will help to renumber the references to make them appear in sequential numerical order.

Our copy editor has done layout work for your manuscript. Please use track-changes function if any modification is needed. Please NEVER use EndNote or other tools to re-arrange the reference order.

We appreciated very much for your cooperation and expect to receive the proof.

Kind regards,

Clare Yan

Assistant Editor

E-Mail: [clare.yan@mdpi.com](mailto:clare.yan@mdpi.com)

Twitter: @Agronomy\_Mdpi

LinkedIn: Agronomy MDPI

-----  
We are very pleased to announce that the New Impact Factor of /Agronomy/ has increased to 3.949 (2021), ranking in Q1 (18 of 90) in the "Agronomy" category and Q1 (55 of 238) in the "Plant Sciences" category. the Five-year IF: 4.117

New CiteScore 2021: 3.9, #98 of 370, Q2 (Agronomy and Crop Science).

Read Agronomy Most Cited & Viewed Articles:

[https://www.mdpi.com/journal/agronomy/most\\_cited](https://www.mdpi.com/journal/agronomy/most_cited)

2nd International Electronic Conference on Agronomy (IECAG2022)

Abstract submission deadline: 1st July 2022

<https://sciforum.net/event/IECAG2022>

Journal Awards Application:

<https://www.mdpi.com/journal/agronomy/awards>

-----  
Disclaimer: MDPI recognizes the importance of data privacy and protection. We treat personal data in line with the General Data Protection Regulation (GDPR) and with what the community expects of us.  
The information contained in this message is confidential and intended

solely for the use of the individual or entity to whom they are addressed. If you have received this message in error, please notify me and delete this message from your system. You may not copy this message in its entirety or in part, or disclose its contents to anyone.

[Kutipan teks disembunyikan]

---

**Reny Herawati** <reny.herawati@unib.ac.id>  
Kepada: "clare.yan@mdpi.com" <clare.yan@mdpi.com>

30 September 2022 14.20

We are editing file right now

[Kutipan teks disembunyikan]

---

**clare.yan@mdpi.com** <clare.yan@mdpi.com>  
Kepada: Reny Herawati <reny.herawati@unib.ac.id>  
Cc: agronomy@mdpi.com

30 September 2022 14.26

Dear Dr. Herawati,

Thanks for your kind reply.

I am looking forward to receiving it and hope you have a nice day.

[Kutipan teks disembunyikan]

On 2022/9/30 15:20, Reny Herawati wrote:

CAUTION - EXTERNAL: This email originated from outside of MDPI organisation. BE CAUTIOUS especially to click links or open attachments.

We are editing file right now

Pada tanggal Jum, 30 Sep 2022 pukul 09.18 [clare.yan@mdpi.com](mailto:clare.yan@mdpi.com) <mailto:clare.yan@mdpi.com> <clare.yan@mdpi.com <mailto:clare.yan@mdpi.com>> menulis:

Dear Dr. Herawati,

My apology for sending you another reminder on the proofreading of your paper. We would like to let you know that the proofreading work will only take about 30-60 minutes.

We would be appreciated it if you kindly take some time to finish it and send the final proofed version to us today. We hope to publish your manuscript this month so that your paper can be accessed and circulated by relevant experts soon and it will benefit from the citations of the papers.

You are free to upload the proof via the following link directly: <https://susy.mdpi.com/user/manuscripts/resubmit/9abe9a1fbf7b2c9a6376587bf740e28b>

<<https://susy.mdpi.com/user/manuscripts/resubmit/9abe9a1fbf7b2c9a6376587bf740e28b>>

Also, if the reference order is wrong, please just confirm that the reference numbers are consistent with the corresponding reference in the reference list. We will help to renumber the references to make them appear in sequential numerical order.

Our copy editor has done layout work for your manuscript. Please use track-changes function if any modification is needed. Please NEVER use EndNote or other tools to rearrange the reference order.

We appreciated very much for your cooperation and expect to receive the proof.

Kind regards,

Clare Yan Assistant Editor E-Mail: [clare.yan@mdpi.com](mailto:clare.yan@mdpi.com) <mailto:clare.yan@mdpi.com> Twitter: @Agronomy\_Mdpi LinkedIn: Agronomy MDPI ----- We are very pleased to announce that the New Impact Factor of /Agronomy/ has increased to 3.949 (2021), ranking in Q1 (18 of 90) in the "Agronomy" category



and Q1 (55 of 238) in the "Plant Sciences" category. the Five-year IF: 4.117

New CiteScore 2021: 3.9, #98 of 370, Q2 (Agronomy and Crop Science).

Read Agronomy Most Cited & Viewed Articles: [https://www.mdpi.com/journal/agronomy/most\\_cited](https://www.mdpi.com/journal/agronomy/most_cited)  
<[https://www.mdpi.com/journal/agronomy/most\\_cited](https://www.mdpi.com/journal/agronomy/most_cited)>

2nd International Electronic Conference on Agronomy (IECAG2022) Abstract submission deadline: 1st July 2022 <https://sciforum.net/event/IECAG2022> <<https://sciforum.net/event/IECAG2022>>

Journal Awards Application: <https://www.mdpi.com/journal/agronomy/awards>  
<<https://www.mdpi.com/journal/agronomy/awards>> -----

Disclaimer: MDPI recognizes the importance of data privacy and protection. We treat personal data in line with the General Data Protection Regulation (GDPR) and with what the community expects of us. The information contained in this message is confidential and intended solely for the use of the individual or entity to whom they are addressed. If you have received this message in error, please notify me and delete this message from your system. You may not copy this message in its entirety or in part, or disclose its contents to anyone.

On 2022/9/30 9:42, Agronomy Editorial Office wrote:

Dear Dr. Herawati,

We invite you to proofread your manuscript to ensure that this is the final version that can be published and confirm that you will require no further changes:

At MDPI, we believe in the fast dissemination of sound, valid scientific knowledge. Once accepted for publication, we aim to ensure that research is published as soon as possible.

Please upload the final proofed version of your manuscript within 24 hours, and please remember that we are able to be flexible with this timeframe should you alert us. If you need more time, please inform the Assistant Editor of the expected date that you will be able to return the proofread version.

Manuscript ID: agronomy-1936283 Type of manuscript: Article Title:

Improving Broad Spectrum Blast Resistance by Introduction of the Pita2 Gene: Encoding the NB-ARC Domain of Blast-Resistant Proteins

into Upland Rice Breeding Programs Authors: Reny Herawati \*, Siti

Herlinda, Dwi Wahyuni Ganefianti, Hendri Bustamam, Sipriyadi Sipriyadi Received: 10 September 2022

E-mails: [reny.herawati@unib.ac.id](mailto:reny.herawati@unib.ac.id) <<mailto:reny.herawati@unib.ac.id>>,

[sitiherlinda@unsri.ac.id](mailto:sitiherlinda@unsri.ac.id) <<mailto:sitiherlinda@unsri.ac.id>>,

[ganefianti\\_crp@yahoo.com](mailto:ganefianti_crp@yahoo.com) <[mailto:ganefianti\\_crp@yahoo.com](mailto:ganefianti_crp@yahoo.com)>,

[hendribustamam@unib.ac.id](mailto:hendribustamam@unib.ac.id) <<mailto:hendribustamam@unib.ac.id>>,

[sipriyadi@unib.ac.id](mailto:sipriyadi@unib.ac.id) <<mailto:sipriyadi@unib.ac.id>>

[Kutipan teks disembunyikan]

<https://susy.mdpi.com/user/manuscripts/proof/file/9abe9a1fbf7b2c9a6376587bf740e28b>

[Kutipan teks disembunyikan]

[Kutipan teks disembunyikan]

e-mail: [clare.yan@mdpi.com](mailto:clare.yan@mdpi.com) <<mailto:e-mail%3Aclare.yan@mdpi.com>> --

Ms. Clare Yan MDPI Branch Office, Beijing 8th Floor, Pacific International Building, 106 Zhichun Road, 100086, Haidian District,

Beijing, China E-Mail: [clare.yan@mdpi.com](mailto:clare.yan@mdpi.com)

<<mailto:clare.yan@mdpi.com>> Tel./Fax: +86 10 6280 0830

Twitter: @Agronomy\_Mdpi LinkedIn: Agronomy MDPI Facebook: Agronomy

MDPI ----- We are very pleased to announce that the New Impact Factor of /Agronomy/ has increased to 3.949 (2021), ranking in Q1 (18 of 90) in the "Agronomy" category and Q1 (55 of 238) in the "Plant Sciences" category. the Five-year IF: 4.117 New CiteScore 2021: 3.9, #98 of 370, Q2 (Agronomy and Crop Science).

Agronomy Highly Cited & Viewed Articles: <https://doi.org/10.3390/agronomy10010088>

<<https://doi.org/10.3390/agronomy10010088>>

<https://doi.org/10.3390/agronomy10010084>



<<https://doi.org/10.3390/agronomy10010084>>  
| <https://doi.org/10.3390/agronomy10010107>

[Kutipan teks disembunyikan]



Reny Herawati &lt;reny.herawati@unib.ac.id&gt;

---

**[Agronomy] Manuscript ID: agronomy-1936283 - Manuscript Resubmitted**

1 pesan

**Agronomy Editorial Office** <agronomy@mdpi.com>

30 September 2022 16.20

Balas Ke: Clare Yan &lt;clare.yan@mdpi.com&gt;, Agronomy Editorial Office &lt;agronomy@mdpi.com&gt;

Kepada: Reny Herawati &lt;reny.herawati@unib.ac.id&gt;

Cc: Siti Herlinda &lt;sitiherlinda@unsri.ac.id&gt;, Dwi Wahyuni Ganefianti &lt;ganefianti\_crp@yahoo.com&gt;, Hendri Bustamam &lt;hendribustamam@unib.ac.id&gt;, Sipriyadi Sipriyadi &lt;sipriyadi@unib.ac.id&gt;

Dear Dr. Herawati,

Thank you very much for resubmitting the modified version of the following manuscript:

Manuscript ID: agronomy-1936283

Type of manuscript: Article

Title: Improving Broad Spectrum Blast Resistance by Introduction of the Pita2

Gene: Encoding the NB-ARC Domain of Blast-Resistant Proteins into Upland Rice

Breeding Programs

Authors: Reny Herawati \*, Siti Herlinda, Dwi Wahyuni Ganefianti, Hendri

Bustamam, Sipriyadi Sipriyadi

Received: 10 September 2022

E-mails: [reny.herawati@unib.ac.id](mailto:reny.herawati@unib.ac.id), [sitiherlinda@unsri.ac.id](mailto:sitiherlinda@unsri.ac.id),[ganefianti\\_crp@yahoo.com](mailto:ganefianti_crp@yahoo.com), [hendribustamam@unib.ac.id](mailto:hendribustamam@unib.ac.id), [sipriyadi@unib.ac.id](mailto:sipriyadi@unib.ac.id)[https://susy.mdpi.com/user/manuscripts/review\\_info/9abe9a1fbf7b2c9a6376587bf740e28b](https://susy.mdpi.com/user/manuscripts/review_info/9abe9a1fbf7b2c9a6376587bf740e28b)

A member of the editorial office will be in touch with you soon regarding progress of the manuscript.

Kind regards,

Agronomy Editorial Office

Postfach, CH-4020 Basel, Switzerland

Office: St. Alban-Anlage 66, CH-4052 Basel

Tel. +41 61 683 77 34 (office)

E-mail: [agronomy@mdpi.com](mailto:agronomy@mdpi.com)<https://www.mdpi.com/journal/agronomy/>

\*\*\* This is an automatically generated email \*\*\*



Reny Herawati <reny.herawati@unib.ac.id>

---

**Urgent: [Agronomy] Manuscript ID: agronomy-1936283; doi: 10.3390/agronomy12102373. Paper has been published.**

6 pesan

---

clare.yan@mdpi.com <clare.yan@mdpi.com>

8 Oktober 2022 16.45

Kepada: reny.herawati@unib.ac.id, sitiherlinda@unsri.ac.id, ganefianti\_crp@yahoo.com, hendribustamam@unib.ac.id, sipriyadi@unib.ac.id

Cc: agronomy@mdpi.com, billing@mdpi.com, website@mdpi.com, ostrbenk@mdpi.com

Dear Authors,

Thank you again for your manuscript submission.

We noticed that your manuscript still has some minor issues to be resolved, please download the attached file and get back to me about 30-60 minutes.

We would be appreciated it if you kindly take some time to finish it and send the Supplementary Materials to me as soon as possible.

Kind regards,

Clare Yan

Assistant Editor

E-Mail: [clare.yan@mdpi.com](mailto:clare.yan@mdpi.com)

Twitter: @Agronomy\_Mdpi

LinkedIn: Agronomy MDPI

-----  
We are very pleased to announce that the New Impact Factor of /Agronomy/ has increased to 3.949 (2021), ranking in Q1 (18 of 90) in the "Agronomy" category and Q1 (55 of 238) in the "Plant Sciences" category. the Five-year IF: 4.117

New CiteScore 2021: 3.9, #98 of 370, Q2 (Agronomy and Crop Science).

Read Agronomy Most Cited & Viewed Articles:

[https://www.mdpi.com/journal/agronomy/most\\_cited](https://www.mdpi.com/journal/agronomy/most_cited)

2nd International Electronic Conference on Agronomy (IECAG2022)

Abstract submission deadline: 1st July 2022

<https://sciforum.net/event/IECAG2022>

Journal Awards Application:

<https://www.mdpi.com/journal/agronomy/awards>

-----  
Disclaimer: MDPI recognizes the importance of data privacy and protection. We treat personal data in line with the General Data Protection Regulation (GDPR) and with what the community expects of us. The information contained in this message is confidential and intended solely for the use of the individual or entity to whom they are addressed. If you have received this message in error, please notify me and delete this message from your system. You may not copy this message in its entirety or in part, or disclose its contents to anyone.

On 2022/9/30 21:59, [agronomy@mdpi.com](mailto:agronomy@mdpi.com) wrote:

Dear Authors,

We are pleased to inform you that your article "Improving Broad Spectrum Blast Resistance by Introduction of the Pita2 Gene: Encoding the NB-ARC Domain of Blast-Resistant Proteins into Upland Rice Breeding Programs" has been published in Agronomy and is available online:

Abstract: <https://www.mdpi.com/2073-4395/12/10/2373> PDF Version: <https://www.mdpi.com/2073-4395/12/10/2373/pdf> The meta data of your article, the manuscript files and a publication certificate are available here (only available to corresponding authors after login): [https://susy.mdpi.com/user/manuscripts/review\\_info/9abe9a1fbf7b2c9a6376587bf740e28b](https://susy.mdpi.com/user/manuscripts/review_info/9abe9a1fbf7b2c9a6376587bf740e28b)

Topic:

[https://www.mdpi.com/topics/Breeding\\_Technology\\_Plants](https://www.mdpi.com/topics/Breeding_Technology_Plants)

Please note that this is an early access version. The complete PDF, HTML, and XML versions will be available soon. Please take a moment to check that everything is correct. You can reply to this email if there is a problem. If any errors are noticed, please note that all authors must follow MDPI's policy on updating published papers, found here: <https://www.mdpi.com/ethics#16>.

To encourage open scientific discussions and increase the visibility of published articles, MDPI recently implemented interactive commenting and recommendation functionalities on all article webpages (side bar on the right). We encourage you to forward the article link to your colleagues and peers.

We encourage you to set up your profile at [www.SciProfiles.com](http://www.SciProfiles.com), MDPI's researcher network platform. Articles you publish with MDPI will be linked to your SciProfiles page, where colleagues and peers will be able to see all of your publications, citations, as well as your other academic contributions. Please also feel free to send us feedback on the platform that we can improve it quickly and make it useful for scientific communities.

You can also share the paper on various social networks by clicking the links on the article webpage. Alternatively, our Editorial

Office can post an announcement of your article on our Twitter channel, please send us a text of up to 200 characters with spaces. Please note that our service Scitations.net will automatically notify authors cited in your article. For further paper promotion guidelines, please refer to the following link: <https://www.mdpi.com/authors/promoting>.

We would be happy to keep you updated about new issue releases of agronomy. Please enter your e-mail address in the box at <https://www.mdpi.com/journal/agronomy/toc-alert/> to receive notifications. After issue release, a version of your paper including the issue cover will be available to download from the article abstract page.

To order high quality reprints of your article in quantities of 25-1000, visit: <https://www.mdpi.com/2073-4395/12/10/2373/reprints>

We support the multidisciplinary preprint platform /Preprints/, which permanently archives full text documents and datasets of working papers in all subject areas. Posting on the platform is entirely free of charge, and full details can be viewed at <http://www.preprints.org>.

We are dedicated to providing an outstanding publishing service, and we invite you to complete our author satisfaction survey <https://www.surveymonkey.com/r/authorfeedbackmdpi>. The survey contains 20 short questions and will only take a couple of minutes to complete.

To help us improve our Production and English editing service, provided as part of MDPI's editorial process, please take a few minutes to participate in the following survey: <https://www.surveymonkey.com/r/38TKGWF> (for Production and English editing service).

Thank you for choosing Agronomy to publish your work, we look forward to receiving further contributions from your research group in the future.

Kind regards,

-- MDPI Postfach, CH - 4020 Basel, Switzerland Office: St. Alban-Anlage 66, 4052 Basel, Switzerland Tel. +41 61 683 77 34 Fax: +41 61 302 89 18 E-mail: [website@mdpi.com](mailto:website@mdpi.com) <https://www.mdpi.com/>

---

 **agronomy-1936283-final check.pdf**  
1081K

---

**Reny Herawati** <reny.herawati@unib.ac.id> 8 Oktober 2022 18.20  
Kepada: "clare.yan@mdpi.com" <clare.yan@mdpi.com>

Dear Miss Clear Yan

please find the attached file, tq

Best regards,  
RenyH

[Kutipan teks disembunyikan]

---

#### 6 lampiran

 **agronomy-1936283\_Final.docx**  
2561K

 **Table S4.pdf**  
37K

 **Table S2.pdf**  
30K

 **Table S1.pdf**  
36K

 **Table S3.pdf**  
35K

 **Fig S1..pdf**  
140K

---

**clare.yan@mdpi.com** <clare.yan@mdpi.com> 9 Oktober 2022 14.17  
Kepada: Reny Herawati <reny.herawati@unib.ac.id>  
Cc: agronomy@mdpi.com

Dear Dr. Herawati,

Thank you again for your manuscript submission.

We noticed that your manuscript still has some minor issues to be resolved, in the supplementary materials of agronomy-1936283, there are references in table S3, but they are not cited in the text, please cite references in the text and get back to me as soon as possible.

[Kutipan teks disembunyikan]

On 2022/10/8 19:20, Reny Herawati wrote:

CAUTION - EXTERNAL: This email originated from outside of MDPI organisation. BE CAUTIOUS especially to click links or open attachments.

Dear Miss Clear Yan

please find the attached file, tq

Best regards, RenyH

Pada tanggal Sab, 8 Okt 2022 pukul 16.45 [clare.yan@mdpi.com](mailto:clare.yan@mdpi.com) <<mailto:clare.yan@mdpi.com>>  
<[clare.yan@mdpi.com](mailto:clare.yan@mdpi.com) <<mailto:clare.yan@mdpi.com>>> menulis:

Dear Authors,

Thank you again for your manuscript submission.

We noticed that your manuscript still has some minor issues to be resolved, please download the attached file and get back to me about 30-60 minutes.

We would be appreciated it if you kindly take some time to finish it and send the Supplementary Materials to me as soon as possible.

Kind regards,

Clare Yan Assistant Editor E-Mail: [clare.yan@mdpi.com](mailto:clare.yan@mdpi.com) <<mailto:clare.yan@mdpi.com>> Twitter: @Agronomy\_Mdpi LinkedIn: Agronomy MDPI ----- We are very pleased to announce that the New Impact Factor of /Agronomy/ has increased to 3.949 (2021), ranking in Q1 (18 of 90) in the "Agronomy" category and Q1 (55 of 238) in the "Plant Sciences" category. the Five-year IF: 4.117

New CiteScore 2021: 3.9, #98 of 370, Q2 (Agronomy and Crop Science).

Read Agronomy Most Cited & Viewed Articles: [https://www.mdpi.com/journal/agronomy/most\\_cited](https://www.mdpi.com/journal/agronomy/most_cited)  
<[https://www.mdpi.com/journal/agronomy/most\\_cited](https://www.mdpi.com/journal/agronomy/most_cited)>

2nd International Electronic Conference on Agronomy (IECAG2022) Abstract submission deadline: 1st July 2022 <https://sciforum.net/event/IECAG2022> <<https://sciforum.net/event/IECAG2022>>

Journal Awards Application: <https://www.mdpi.com/journal/agronomy/awards>  
<<https://www.mdpi.com/journal/agronomy/awards>> -----

Disclaimer: MDPI recognizes the importance of data privacy and protection. We treat personal data in line with the General Data Protection Regulation (GDPR) and with what the community expects of us. The information contained in this message is confidential and intended solely for the use of the individual or entity to whom they are addressed. If you have received this message in error, please notify me and delete this message from your system. You may not copy this message in its entirety or in part, or disclose its contents to anyone.

On 2022/9/30 21:59, [agronomy@mdpi.com](mailto:agronomy@mdpi.com) <<mailto:agronomy@mdpi.com>> wrote:

Dear Authors,

We are pleased to inform you that your article "Improving Broad Spectrum Blast Resistance by Introduction of the Pita2 Gene: Encoding the NB-ARC Domain of Blast-Resistant Proteins into Upland Rice Breeding Programs" has been published in Agronomy and is available online:

Abstract: <https://www.mdpi.com/2073-4395/12/10/2373>

<<https://www.mdpi.com/2073-4395/12/10/2373>> PDF Version:

<https://www.mdpi.com/2073-4395/12/10/2373/pdf>

<<https://www.mdpi.com/2073-4395/12/10/2373/pdf>> The meta data of your article, the manuscript files and a publication certificate are available here (only available to corresponding authors after login):

[https://susy.mdpi.com/user/manuscripts/review\\_info/9abe9a1fbf7b2c9a6376587bf740e28b](https://susy.mdpi.com/user/manuscripts/review_info/9abe9a1fbf7b2c9a6376587bf740e28b)

<[https://susy.mdpi.com/user/manuscripts/review\\_info/9abe9a1fbf7b2c9a6376587bf740e28b](https://susy.mdpi.com/user/manuscripts/review_info/9abe9a1fbf7b2c9a6376587bf740e28b)>

Topic:

[https://www.mdpi.com/topics/Breeding\\_Technology\\_Plants](https://www.mdpi.com/topics/Breeding_Technology_Plants)  
<[https://www.mdpi.com/topics/Breeding\\_Technology\\_Plants](https://www.mdpi.com/topics/Breeding_Technology_Plants)>

Please note that this is an early access version. The complete PDF, HTML, and XML versions will be available soon. Please take a moment to check that everything is correct. You can reply to this email if there is a problem. If any errors are noticed, please note that all authors must follow MDPI's policy on updating published papers, found here: <https://www.mdpi.com/ethics#16>

<<https://www.mdpi.com/ethics#16>>.

To encourage open scientific discussions and increase the visibility of published articles, MDPI recently implemented interactive commenting and recommendation functionalities on all article webpages (side bar on the right). We encourage you to forward the article link to your colleagues and peers.

We encourage you to set up your profile at [www.SciProfiles.com](http://www.SciProfiles.com)

<<http://www.SciProfiles.com>>.

MDPI's researcher network platform. Articles you publish with MDPI will be linked to your SciProfiles page, where colleagues and peers will be able to see all of your publications, citations, as well as your other academic contributions. Please also feel free to send us feedback on the platform that we can improve it quickly and make it useful for scientific communities.

You can also share the paper on various social networks by clicking the links on the article webpage. Alternatively, our Editorial Office can post an announcement of your article on our Twitter channel, please send us a text of up to 200 characters with spaces. Please note that our service Scitations.net will automatically notify authors cited in your article. For further paper promotion guidelines, please refer to the following link: <https://www.mdpi.com/authors/promoting>

<<https://www.mdpi.com/authors/promoting>>.

We would be happy to keep you updated about new issue releases of agronomy. Please enter your e-mail address in the box at <https://www.mdpi.com/journal/agronomy/toc-alert/>

<<https://www.mdpi.com/journal/agronomy/toc-alert/>> to receive notifications. After issue release, a version of your paper including the issue cover will be available to download from the article abstract page.

To order high quality reprints of your article in quantities of 25-1000, visit:

<https://www.mdpi.com/2073-4395/12/10/2373/reprints> <<https://www.mdpi.com/2073-4395/12/10/2373/reprints>>

We support the multidisciplinary preprint platform /Preprints/, which permanently archives full text documents and datasets of working papers in all subject areas. Posting on the platform is entirely free of charge, and full details can be viewed at <http://www.preprints.org> <<http://www.preprints.org>>.

We are dedicated to providing an outstanding publishing service, and we invite you to complete our author satisfaction survey <https://www.surveymonkey.com/r/authorfeedbackmdpi>

<<https://www.surveymonkey.com/r/authorfeedbackmdpi>>. The survey contains 20 short questions and will only take a couple of minutes to complete.

To help us improve our Production and English editing service, provided as part of MDPI's editorial process, please take a few minutes to participate in the following survey:

<https://www.surveymonkey.com/r/38TKGWF>

<<https://www.surveymonkey.com/r/38TKGWF>> (for Production and English editing service).



Thank you for choosing Agronomy to publish your work, we look forward to receiving further contributions from your research group in the future.

Kind regards,

-- MDPI Postfach, CH - 4020 Basel, Switzerland Office: St. Alban-Anlage 66, 4052 Basel, Switzerland  
Tel. +41 61 683 77 34 Fax:  
+41 61 302 89 18 E-mail: [website@mdpi.com](mailto:website@mdpi.com)

<<mailto:website@mdpi.com>> <https://www.mdpi.com/> <<https://www.mdpi.com/>>

### 3 lampiran

- spacing: before: 12 pt; after: 6 pt; line spacing: multiple 1.05.
- **Supplementary Materials should be included.**
- Citations in the Supplementary Materials should also be included in the main references (otherwise they will not count towards citations metrics—including the impact factor—for the cited work). If references to individual supplementary files are used in the main text, all of the references must have a citation in the "Supplementary Materials" section (e.g., "References [x,y] are cited in the supplementary materials").
- Add Supplementary Materials to create after article number is confirmed.
- The link of Externally Hosted Supplementary Files can be found in the "Supplementary Materials" section.

image\_2022\_10\_09T02\_48\_11\_389Z.png  
90K

 **agronomy-1936283\_Final.docx**  
2564K

 **agronomy-1936283-supplementary materials.zip**  
236K

**Reny Herawati** <[reny.herawati@unib.ac.id](mailto:reny.herawati@unib.ac.id)>  
Kepada: "clare.yan@mdpi.com" <[clare.yan@mdpi.com](mailto:clare.yan@mdpi.com)>

9 Oktober 2022 21.14

Dear Miss Clear Yan  
please find the attached file, tq

Best regards, RenyH

[Kutipan teks disembunyikan]

 **agronomy-1936283\_Final2.docx**  
2566K

**clare.yan@mdpi.com** <[clare.yan@mdpi.com](mailto:clare.yan@mdpi.com)>  
Kepada: Reny Herawati <[reny.herawati@unib.ac.id](mailto:reny.herawati@unib.ac.id)>  
Cc: [agronomy@mdpi.com](mailto:agronomy@mdpi.com)

10 Oktober 2022 07.35

Dear Dr. Herawati,

Thanks for your kind reply.

Please feel free to contact us if you have any questions and hope you have a nice day.

[Kutipan teks disembunyikan]

On 2022/10/9 22:14, Reny Herawati wrote:

CAUTION - EXTERNAL: This email originated from outside of MDPI organisation. BE CAUTIOUS especially to click links or open attachments.

Dear Miss Clear Yan please find the attached file, tq

Best regards, RenyH

Pada tanggal Min, 9 Okt 2022 pukul 14.18 [clare.yan@mdpi.com](mailto:clare.yan@mdpi.com) <<mailto:clare.yan@mdpi.com>>  
<[clare.yan@mdpi.com](mailto:clare.yan@mdpi.com)> <<mailto:clare.yan@mdpi.com>>> menulis:

Dear Dr. Herawati,



Article

# Improving Broad Spectrum Blast Resistance by Introduction of the Pita2 Gene: Encoding the NB-ARC Domain of Blast-Resistant Proteins into Upland Rice Breeding Programs

Reny Herawati <sup>1,\*</sup>, Siti Herlinda <sup>2</sup>, Dwi Wahyuni Ganefianti <sup>1</sup>, Hendri Bustamam <sup>3</sup>, and Sipriyadi <sup>4</sup>

- <sup>1</sup> Department of Crop Production, Faculty of Agriculture, University of Bengkulu. Jl. WR. Supratman, Kandang Limun, Kota Bengkulu 38122, Indonesia; ganefianti\_crp@yahoo.com
- <sup>2</sup> Plant Protection Department, Faculty of Agriculture, Universitas Sriwijaya, Indralaya 30662, Indonesia; sitiherlinda@unsri.ac.id
- <sup>3</sup> Plant Protection Department, Faculty of Agriculture, University of Bengkulu, Jl. WR. Supratman, Kandang Limun, Kota Bengkulu 38122, Indonesia; hendribustamam@unib.ac.id
- <sup>4</sup> Biology Department, Faculty of Mathematics and Natural Sciences, University of Bengkulu, Jl. WR. Supratman, Kandang Limun, Kota Bengkulu 38122, Indonesia; sipriyadi@unib.ac.id
- \* Correspondence: reny.herawati@unib.ac.id

**Abstract:** Blast disease is generally more important in upland rather than lowland rice cultivation, representing one of the biotic obstacles in the development of upland rice. The objective of this study was to detect broad-spectrum blast resistance gene Pita2 encoding the NB-ARC (nucleotide-binding adaptor common in APAF-1, R proteins, and CED-4) domain of blast-resistant proteins in new upland rice lines from the breeding program for landrace rice varieties, with the goal of providing a novel source of blast-resistant germplasm for application in future upland rice breeding programs. In this study, we screened 19 inbred lines of landrace rice varieties challenged using local virulent isolates in greenhouse conditions and performed field evaluations to confirm blast resistance. Molecular analysis was conducted using six specific primers to detect broad-spectrum blast resistance, and sequence analysis was performed to detect the NB-ARC domain of blast-resistant proteins in the lines. Consistent results were observed between greenhouse screening and field evaluations, although there was variance in the level of resistance. The PCR assay showed that there were eight positive lines (G7, G8, G9, G11, G13, G14, G15, and G18) containing the Pita2 gene. Conserved domain analysis revealed that eight blast-resistant rice lines encode NB-ARC at sequence lengths ranging between 300 and 870 (450 bp). Using these sequences in BLASTX searching revealed 15 gene homologs of the eight rice lines, which were detected as Pita2 genes, with a similarity level of 81–99%. Further comprehensive studies should be performed to confirm the performance and resistance of candidate lines in field trials in various blast-endemic areas before being released as new upland rice varieties able to overcome the problem of blast disease in the field. In addition, the lines can also be used as a novel genetic resource in the blast-resistant upland rice breeding program on various rice cultivars.

**Keywords:** blast resistance; landraces; NB-ARC domain-containing protein; broad-spectrum resistance; Pita2 gene; upland rice lines

**Citation:** Herawati, R.; Herlinda, S.; Ganefianti, D.W.; Bustamam, H.; Sipriyadi. Improving Broad Spectrum Blast Resistance by Introduction of the Pita2 Gene: Encoding the NB-ARC Domain of Blast-Resistant Proteins into Upland Rice Breeding Programs. *Agronomy* 2022, 12, 2373. <https://doi.org/10.3390/agronomy12102373>

Academic Editor(s): Jeong-Dong Lee, Ivan Kreft and Hyun Jo

Received: 10 September 2022  
Accepted: 28 September 2022  
Published: date

**Publisher's Note:** MDPI stays neutral with regard to jurisdictional claims in published maps and institutional affiliations.



**Copyright:** © 2022 by the authors. Submitted for possible open access publication under the terms and conditions of the Creative Commons Attribution (CC BY) license (<https://creativecommons.org/licenses/by/4.0/>).

## 1. Introduction

The most significant upland rice disease is blast, which is caused by the fungus *Pyricularia oryzae* (Cooke) Sacc. In the tropics, blast disease generally has greater impacts on upland rice cultivation than lowland rice cultivation, representing one of the biotic obstacles in the development of upland rice. The rate of yield loss caused by blast disease

in endemic areas reaches 50–100% [1]. In the Ciherang variety, the decrease in yield was 3.65 tons/ha or equivalent to 61% of the average production [2].

The chemical control of blast disease increases production costs. Therefore, the use of superior blast-resistant varieties is cheaper and more effective. The development of superior varieties requires a different source of new blast-resistant genes. Thus, the availability of genetic diversity maintained in germplasm sources is an important factor in supporting rice breeding programs. The genetic background of superior varieties can be broadened through recommendations for landrace varieties in the breeding program [3,4].

Blast control through the assembly of rice varieties that have durable and polygenic resistance seeks to overcome blast pathogens that have multiple races and are very dynamic [5,6]. Therefore, the breeding program to obtain superior rice varieties is implemented through several stages: namely, determining the parents as the source of resistance genes, crossing between two or more elders, and evaluating the progenies. We have been conducting a breeding program since 2010, with the establishment of a baseline population and recurrent selection using Sriwijaya and Bugis as landrace varieties and IR 7858-1 and IR148 lines as donor parents of drought- and blast-resistant genes [7–9].

The evaluation of blast resistance in rice can be conducted in the field in endemic areas using a natural inoculum or in a screen house using an artificial inoculum [10]. Molecular detection of resistance genes can also be performed in these areas [3,11]. Furthermore, field evaluation can be conducted at a further stage to obtain varieties in the field resistant to various racial compositions because the varieties released to farmers will face multiracial environmental conditions [3]. Molecular detection is often conducted and helps breeders in selecting genotypes that have blast-resistant genes before being released as new varieties.

It is necessary to learn more about the molecular mechanisms involved in host–pathogen interactions and the strategic interrogation of resistance genes in cultivars, especially in terms of the identification of host resistance genes and pathogen avirulence genes. Currently, molecular markers are widely used to characterize collections of unrevealed gene banks, especially in untapped different allele resources [12,13]. However, the identification of broad-spectrum blast-resistant genes is critical for protecting plants against dynamic races of *P. oryzae*.

The genetically related virulence traits of *P. oryzae* have been studied by several researchers. There are several genes that have been cloned, namely *Pi37* on chromosome 1 [14], *Pib* on chromosome 2, *Pi9* [15] and *Pid2* [16] on chromosome 6, and *Pita* on chromosome 12 [17]. *Pup1* also contains genes for dirigent-like, fatty acid  $\alpha$ -dioxxygenase and aspartic proteinase, which govern the production of proteins that are critical in lignin biosynthesis, thereby affecting the hardness of plant cell walls [18]. Ref. [19] used 11 major blast resistance genes of rice (*Pi-d2*, *Pi-z*, *Piz-t*, *Pi-9*, *Pi-36*, *Pi-37*, *Pi5*, *Pi-b*, *Pik-p*, *Pik-h*, and *Pita2*) to identify 32 accessions resistant to *P. oryzae* using molecular markers. Previous studies revealed that *Pita2* have provided a broad spectrum for blast resistance compared to the *Pita*, and it is located at the centromere region of chromosome 12 [20,21]. Some of the cloned R genes encode proteins containing a nucleotide-binding site-rich repeat domain (NBS-LRR) [5,22]. Recent studies revealed that *Pita2* encodes a novel R protein unique to *Pita*, which is exactly the same as the previously cloned *Ptr* [23]; furthermore, it was found that *Pita2* rather than *Pita* was responsible for the specificity for some of the differential isolates with *AvrPita*.

Resistance proteins (R) in plants are involved in pathogen recognition and the subsequent activation of the innate immune response. Most resistance proteins contain a central nucleotide-binding domain. This is known as the NB-ARC domain and consists of three subdomains: NB, ARC1, and ARC2 [24,25]. The NB-ARC domain is a functional ATPase domain, and its nucleotide-binding state is proposed to regulate R protein activity. The nucleotide-binding site-leucine-rich repeat (NBS-LRR) resistance gene is the most decisive in determining the plant defense response, thus comprising the most predominant family of plant resistance genes [26,27]. Gene expression occurs based on the

recognition of proteins encoding for components of the immune system in plants. The core nucleotides in the NB-LRR protein are part of the NB-ARC domain due to their presence in APAF-1 (apoptotic protease-activating factor-1), protein R, and CED-4 (*Caenorhabditis elegans* death-4 protein) [28]. The presence of effectors encoded by pathogens promotes intramolecular interactions involving NBS-NLR, among others, which triggers the oligomerization of NLRs due to the substitution of ADP by (d) ATP in the NB-ARC domain. The induction of oligomerization is a well-known phenomenon triggered in animal NLRs [29,30]. NB-ARC has been revealed as the main domain facilitating NLR self-association in animal NLR structural analysis [31]. By contrast, there is a lack of knowledge about the decisive domain involved in the oligomerization of plant NLRs.

There is limited research on the structure of blast-resistant-gene-encoded proteins. Among them is the characterization of proteins from *Pita* and *Pi54*, including the downstream interaction partners of plant NBS-LRR proteins [32]. It is known that the NBS-LRR protein is involved in plant defense mechanisms.

The aim of this study was to detect the presence of the broad-spectrum resistance *Pita2* gene encoding the NB-ARC domain of blast-resistant proteins in upland rice lines, which were obtained from breeding landrace varieties. This will provide opportunities for a new source of blast-resistant germplasm for application in future upland rice breeding programs.

## 2. Materials and Methods

The experiment was conducted from March 2020 to April 2021. Molecular analysis was conducted in the Biotechnology Laboratory of Crop Production and the Biology Laboratory of Mathematics and Natural Sciences, University of Bengkulu. Screening of blast resistance was conducted in the greenhouse of the Plant Protection Department, Faculty of Agriculture, University of Bengkulu. Field evaluation was conducted in Desa Aur Gading Vill, Kerkap District, North Bengkulu Regency. The material consisted of 19 selected lines having good agronomic traits and high yield potential from the landrace breeding program, Situ Patenggang and Kencana Bali, respectively, as resistant and sensitive control varieties for checks (Table S1).

### 2.1. Screening for Blast Resistance

Leaf samples were taken in the field, which was located in North Bengkulu (BU-022), Central of Bengkulu (BT-021), City of Bengkulu (RM-023), and South Bengkulu (BS-024). Isolation was performed by taking samples of plant parts (leaves or panicles) with symptoms in the form of typical lesions. Samples were cut into 1–2 cm long sections and placed on moistened filter paper in a Petri dish containing sterile water, followed by incubation at room temperature for 24–48 h to stimulate *P. oryzae* sporulation. After 24–48 h of incubation, the gray part of the sample was slowly smeared onto the surface of 4% WA medium. Isolation was carried out for monoconidia or single conidia using a needle mounted on a microscope (Figure 1d). After 4–5 days, the fungal hyphae were transferred onto Petri dishes containing potato dextrose agar (PDA) media for further propagation. Plant inoculation was performed by evenly spraying the spore suspension onto rice seedlings aged 18–21 days (having 3–4 leaves). Plants that were inoculated were stored in a humid room for 24 h, and then placed in a screen and condensed to maintain environmental humidity. Observation of the disease scale was performed using the Standard Evaluation System IRRI [33] at 7 days after inoculation (HSI) (Table S2). Observations were made regarding the latent period, number of lesions, percentage of lesion, and disease severity level.

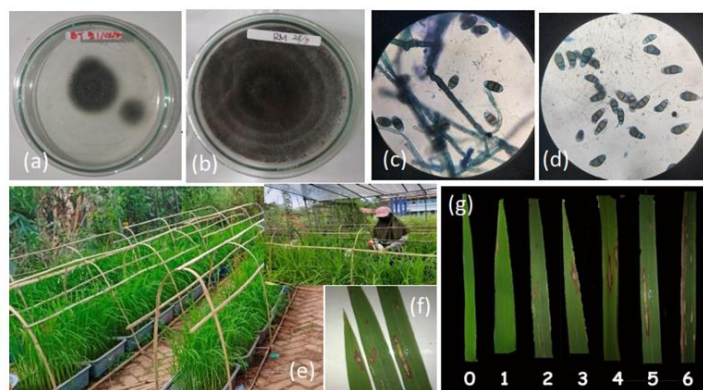

**Figure 1.** Screening for blast disease resistance of selected rice lines under greenhouse conditions: (a) growth of isolate in Petri dish after purification; (b) pure culture of blast; (c) microscopic identification of *P. oryzae* at 100× magnification; (d) isolation of monoconidia or single conidia using a needle mounted on a microscope; (e) greenhouse experiment; (f) the blast lesion lengths of susceptible line; (g) blast lesion scale on rice leaves, ranging from 1 to 6 base on SES IRRI modified (0: no symptom; 1: spots in the form of needle of several mm but not yet elliptical; 2–3: Elliptical shaped spots, infected leaf surface area reaches 2%; 4–5: Infected leaf surface area reaches  $> 2 \leq 10\%$ ; 6–7: Infected leaf surface area reaches  $> 10 \leq 50\%$ ) (Table S2).

## 2.2. DNA Extraction, PCR Analysis and DNA Amplification

Fresh leaf samples were collected from plants in the greenhouse trial. The leaf samples were placed in plastic and then in a designated box filled with ice to maintain their freshness. A total of 0.1 g of rice leaf pieces was crushed by adding liquid nitrogen, and total DNA isolation was then conducted using the Promega Wizard Genomic DNA Purification Kit according to the included protocol. The leaf powder was placed in a 2 mL Eppendorf tube, and 600  $\mu$ L of Nuclei Lysis Solution were added; the mixture was vortexed for 1–3 s and then heated in a 65 °C water bath for 15 min. The sample was then treated with 3  $\mu$ L of RNase solution and incubated at 37 °C for 15 min. Following this, 200  $\mu$ L of protein precipitation solution were added, and the mixture centrifuged for 3 min at 13,000 rpm. The supernatant was then transferred into a 1.5 mL microtube, and 600  $\mu$ L of isopropanol were added followed by incubation at room temperature. Centrifugation was repeated for 1 min at room temperature. The solution was then withdrawn and allowed to dry for 15 min. After this, 100  $\mu$ L of DNA rehydration solution were added, and the mixture was incubated at 65 °C for 1 h or 4 °C overnight. The total extracted DNA served as a template for gene amplification using PCR. In sensitivity checks, Situ Patenggang DNA was used as the positive control, whereas Kencana Bali DNA was used as the negative control. Six pairs of primers were used in this study—*Pib*, *Pi-37*, *Pi-d2*, *Pita2*, *Pik*, and *Pik-m*—to identify the multigenic genes in rice lines (Table S3).

The amplification procedure began with a 5-min predenaturation at 94 °C, followed by 35 cycles of denaturation at 94 °C for 1 min, annealing for 2 min, extension at 72 °C for 2 min, and final extension at 72 °C for 10 min. Electrophoresis in 1% agarose gel in TBE buffer was used to visualize the PCR products. The electrophoretic gel was immersed in 1% EtBr for 10 min, rinsed with ddH<sub>2</sub>O for 5 min, and visualized under an ultraviolet transilluminator to observe the distribution of the DNA bands. The presence of bands of a certain size in the tested lines, corresponding to specific primer sets, indicates the presence of blast-resistant genes.

### 2.3. Sequencing and Analysis Data

DNA sequencing was performed on rice lines for confirmation of *Pita2* resistance gene detection using BigDye® Terminator First Base Services in Malaysia (PT. Genetics Sains Indonesia). The sequence data were edited using BioEdit version 7.2 and aligned using ClustalX version 2.0 and Mega X version 10.2.6. Data sequences were translated into amino acids and then analyzed using the Basic Local Alignment Search Tool X (BLASTX) of NCBI ([www.ncbi.nlm.nih.gov/BLAST/](http://www.ncbi.nlm.nih.gov/BLAST/)) (accessed on 23 January 2022) to detect the NB-ARC protein and verify homology with amino acid sequences in the GenBank database. The Conserved Domain Database (CDD) from the NCBI tool was used to identify the sequences encoding the NB-ARC protein. The phylogenetic construction was conducted using the neighbor-joining method of the MEGA X program, with 1000 bootstraps.

### 2.4. Field Evaluation of Blast Resistance

Field evaluation was conducted in Aur Gading village, an area in which blast disease is endemic. The seeds were planted in a 2 m × 3 m plot, with spacing of 20 cm × 20 cm. Fertilization was carried out three times. The first fertilization of the plants was carried out 21–25 days after planting (DAP) at the following doses: urea, 200 kg/ha; TSP, 150 kg/ha; and KCl, 90 kg/ha. The second fertilization was carried out at 60–65 DAP with a 1/3 dose of urea, 200 kg/ha, and ½ dose of KCl, 90 kg/ha. The third fertilization was carried out at 70–75 HST with a 1/3 dose of urea, 200 kg/ha. Blast disease symptoms were observed using a scale centered on the Standard Evaluation System for Rice [33] (Table S2). The level of line resistance was determined using the following classification system: 0–2, resistant (R); 3, moderately resistant (MR); 4–6, moderately susceptible; and 7–9, susceptible (S).

The following formula was used to determine the severity of the disease:

$$DS = \frac{\sum_{i=0}^n (ni \cdot vi)}{N \cdot Z} \times 100\% \quad (1)$$

where *DS* denotes the disease severity; *v* is the score according to symptom criteria in family *I*; *ni* is the number of families attacked in the *i*-th score; *N* denotes the total clumps observed; *Z* is the highest score.

## 3. Results

### 3.1. Screening for Blast Resistance

Overall, 19 lines inoculated with four isolates, BT-021, BU-022, RM-023, and BS-024 showed varying blast resistance. The latent period, i.e., up to when the first lesion appeared in susceptibility checks, was less than 3 days for K. Bali, whereas it appeared later during checks of SP-resistant strains (Figure 2a). This is also evident from the number and percentage of lesions (Figure 2b,c). This shows that the susceptible varieties have a high degree of susceptibility to blast disease. Several rice cultivars showed resistance to blast disease, with lower severity observed for G7, G8, G9, G11, G13, G14, 218 G15, and G18, although G11 was sensitive to isolates RM-023, BS-024. This showed that the blast race has genetic diversity that causes different responses in plants (Figure 3). Interestingly, isolates BU-022 and BS-024 tended to be more virulent than BT-021 and RM-023. It can be seen from the heat map based on the severity of the 19 upland rice lines, where high values are shown in red, and low values are shown in yellow (Figure 4).

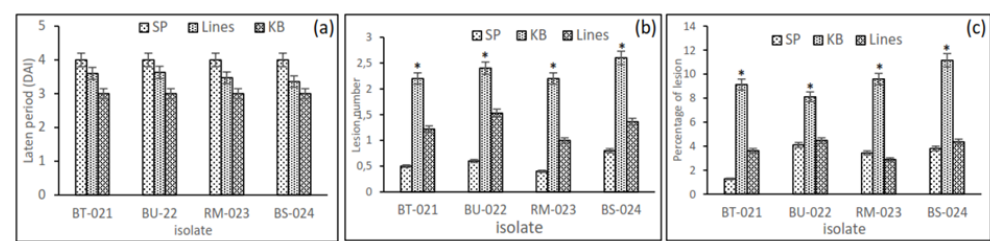

**Figure 2.** Screening for blast resistance in an inbred upland rice line using four isolates, BT-021, BU-022, RM-023, and BS-024, under greenhouse conditions: (a) the latent period, namely the time until lesions first appeared in the tested lines and the SP-resistant and KB-susceptible control varieties; (b) the number of leaf lesions on the tested lines and the SP-resistant and KB-susceptible control varieties. “\*” indicate statistical significance by two-tailed Student’s *t*-tests ( $p < 0.05$ ); (c) percentage of lesions appearing on leaves counted in one clump

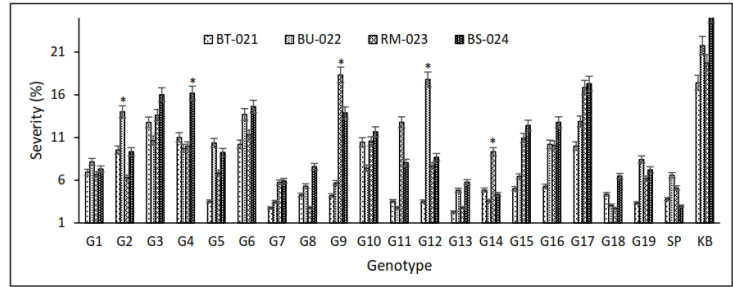

**Figure 3.** Expression of severity in 19 inbred upland rice lines, SP and KB as resistant and susceptible control varieties, respectively, which were inoculated with four isolates, BT-021 and BU-022, RM-023, and BS-024. Asterisks indicate statistical significance by two-tailed Student’s *t*-tests ( $p < 0.05$ ).

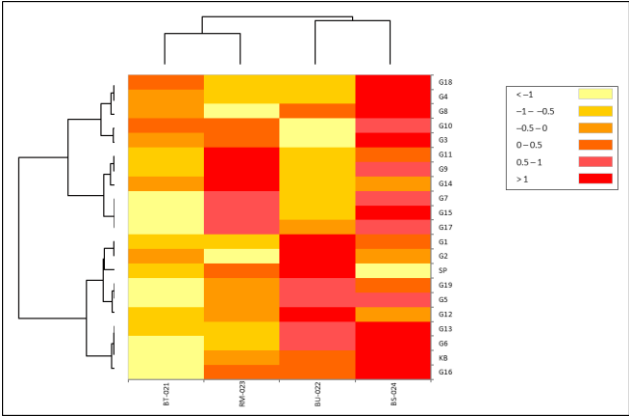
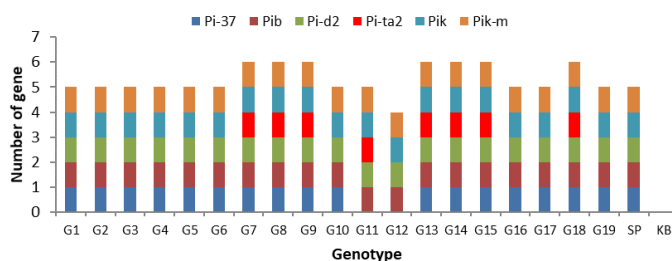

**Figure 4.** Heat map to show the virulence of isolates BT-021, BU-022, RM-023, and BS-024 based on severity level on 19 upland rice lines. High values are indicated in red and low values in yellow.

Commented [M1]: Author change hyphen (-) into minus sign (–, “U+2212”)

### 3.2. Detection of Blast-Resistant Genes

Detection of blast-resistant genes was performed on 19 inbred upland rice lines using six primers specific for blast-resistant genes (Table S3). The findings indicated that the six primers could detect the presence of the genes *Pi-d2*, *Pita2*, *Pi-37*, *Pik*, *Pik-m*, and *Pib* (Figure S1). The genes *Pi37*, *Pib*, *Pid2*, *Pik-m*, and *Pik* were detected in 100% of the tested lines, with sizes 1149, 388, 1058, 171, and 226 bp, respectively. Meanwhile, the *Pita2* gene was detected in 40% of lines at a size of 1042 bp (Figure S1). It would be interesting to study this further to relate the results of the PCR assay to blast disease resistance in the greenhouse and in the field because, although the line may harbor numerous resistance genes (Figure 5), it may not be able to overcome the virulence of a specific blast race encountered in the field.



**Figure 5.** The presence of blast-resistant genes, indicated by rice lines; the red color indicates a *Pita2* gene, which is a unique protein essential for broad-spectrum disease resistance.

The PCR assay showed that eight lines, namely G7, G8, G9, G13, G14, G15, and G18, possess all examined blast-resistant genes (Figure 5). Situ Patenggang, as a resistant control, has five genes, whereas Kencana Bali, as a susceptible control, does not possess any resistance genes. The *Pita2* gene encodes a protein that is essential for broad-spectrum blast resistance, mediated by the NLR R gene. Several lines were found to carry the *Pita2* gene, namely G7, G8, G9, G11, G13, G14, G15, and G18. This is consistent with greenhouse screening, where lines expressing the *Pita2* gene tend to be more resistant to blast disease.

### 3.3. Sequence Analysis to Determine Genes Encoding the NB-ARC Domain Proteins for Blast Resistance

The Basic Local Alignment Search Tool X (BLASTX) program was used to verify the amino acid sequence homology from this study with NCBI amino acid sequences (Figure 6A). We found *Pita2* sequences in eight lines encoding the NB-ARC protein, which were not found in the other genes, although bands were positive (Figure 6B). Blast results on NCBI show in detail the putative conserved domain of the NB-ARC location with high similarity.

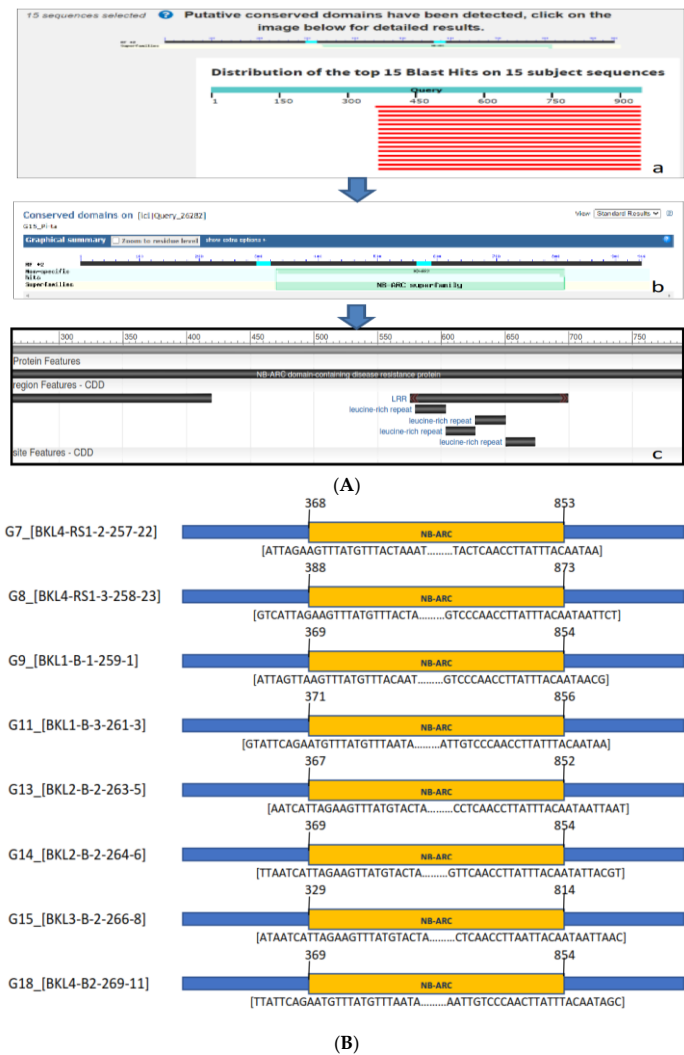

Figure 6. (A) BlastX translated nucleotide protein in the NCBI gene bank; (a) query sequence with 15 subjects homologous to the data in the gene bank; (b) the putative conserved domain detected by the query gene containing the NB-ARC superfamily; (c) the NBS-LRR protein has been identified as a key defense resistance mechanism in plants. (B) The conserved domain in eight blast-resistant rice lines detected the location of NB-ARC using BlastX. The yellow region showed the location of NB-ARC at sequence lengths between 300–870 (±450 bp).

The conserved domain in eight blast-resistant rice lines detected the location of NA-ARC at sequence lengths between 300 and 870 (±450 bp) (Figure 6B). The results of the alignment analysis indicated that the query sequences were highly similar to 15 subjects that were homologous to the data in the gene bank (Figure 6A). The highest similarity

Commented [M2]: Author provide a clear picture of Figure 6



between amino acid sequences for the *Pita2* gene detected in eight rice lines (Table S4) was found between the NBS-LRR resistance protein-partial (*Oryza sativa* indica Group), which showed 96–99% similarity, typically encoding proteins with NLR domains. Other homologies found were an NB-ARC domain containing protein-expressed (*O. sativa* japonica Group) with 96.88% similarity and blast resistance protein *Pita* variant 12 (*O. barthii*), blast resistance protein *Pita* variant 14 (*O. nivara*), and NBS-LRR-partial (*O. sativa* indica Group), with similarity of 95.3%, 93.2%, and 81.25%, respectively. Higher similarity suggests a more accurate gene sequence, where two DNA fragments may be proven to be homologous, with 70% of the base sequence or 25% of the amino acid sequence being identical (order of  $\geq 100$  bp).

The expected value (E-value) is a statistically computed probability value describing the sequence similarity of rice lines acquired from Gene Bank ([www.ncbi.nlm.nih.gov](http://www.ncbi.nlm.nih.gov)) (accessed On 23 January 2022). Phylogenetic analysis using the neighbor-joining method revealed that the detected rice lines carrying the *Pita2* gene formed the same three groups. Figure 7 demonstrates that there were three large clusters, including cluster I, showing 97% similarity in the CCF78549.1 (NBS-LRR, partial [*O. sativa* Indica Group]) assessment, with E-value 2E-123. Cluster II has 98% similarity with the accession groups AFH58009.1, CCD33216.1, AFH54048.1, AFH54050.1, AFH54047.1, AFH54039.1, ACV87221.1, and CCD21829.1, while cluster III has similarity of 44% with the accession groups ABA97435.1, ACI49447.1, AAK00132.1, ACI49442.1, ACI49449, and ACI49451.1. BLAST investigation of the amino-acid-coding gene for the NB-ARC domain-containing protein revealed significant results.

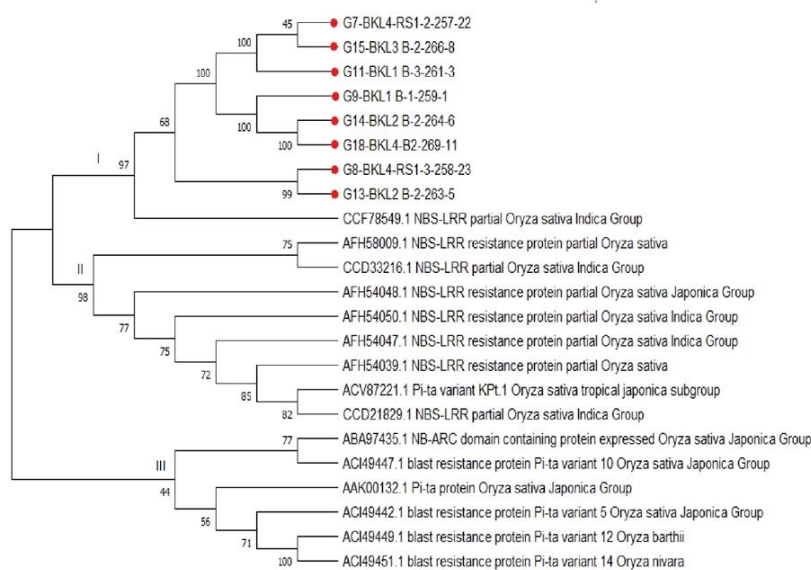
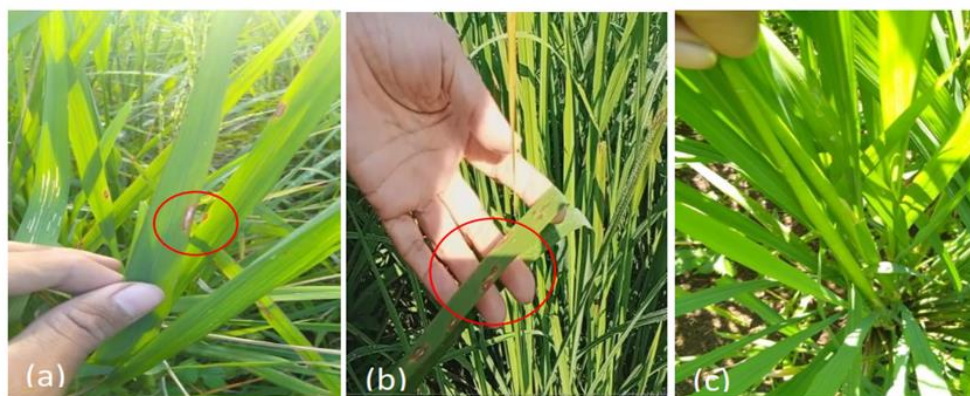

**Figure 7.** Phylogenetic tree constructed using neighbor-joining approaches and 1000 bootstrap replications to compare amino acid sequences from eight rice lines identified by the *Pita2* gene.

### 3.4. Field Evaluation of Blast Resistance

Symptoms of blast disease began to appear on the leaf margins of the plants 7 weeks after planting (WAP) (Figure 8a) and rectangular brown spots appeared at 10 WAP

(Figure 8b). We did not find any explosion attacks by several line numbers until the end of the observation (Figure 8c).



**Figure 8.** Observation of blast disease in the field; (a) blast symptom on the edge of the leaf; (b) blast attack has led to the formation of a rectangular brown spot; (c) resistance line

Symptoms of field blast on Kencana Bali, as a susceptible variety, with the highest scale of 6, indicate that the blast attack did not possess the severity to cause the death of the plant population. Situ Patenggang, as a resistant variety, only scored 1 (Table 1). The highest values for the G10, G16, and G17 lines, with a score of 4–5, indicated a moderate susceptibility response. Several lines showed a resistant response, with a score of 0–1, in the G7, G8, G9, G18, and G19 lines.

**Table 1.** Scores of blast disease in the field for 19 selected upland rice lines with two varieties control resistance and susceptibility, respectively.

Genotype	Accession	The Lowest Score	The Highest Score	Mean Score	Reaction
G1	BKL1-RS1-1-247-13	0	2	1.4	R
G2	BKL1-RS1-1-248-14	0	3	1.8	R
G3	BKL1-RS1-2-249-15	0	3	3.4	MR
G4	BKL2-RS1-1-251-17	0	2	1.8	R
G5	BKL3-RS1-1-253-18	2	3	3.4	MR
G6	BKL4-RS1-1-256-21	0	3	3.2	MR
G7	BKL4-RS1-2-257-22	0	1	0.4	R
G8	BKL4-RS1-3-258-23	0	2	1	R
G9	BKL1 B-1-259-1	0	1	0.8	R
G10	BKL1 B-2-260-2	3	5	4.6	MS
G11	BKL1 B-3-261-3	0	2	2.4	R
G12	BKL2 B-1-262-4	0	2	2.6	R
G13	BKL2 B-2-263-5	0	2	2.8	R
G14	BKL2 B-2-264-6	0	2	1.6	R
G15	BKL3 B-2-266-8	0	2	2.2	R
G16	BKL3 B-3-267-9	2	4	4.2	MS
G17	BKL4 B-1-268-10	4	4	5	MS
G18	BKL4-B2-269-11	0	1	0.6	R

G19	BKL4 B-3-270-12	0	1	0.6	R
G20	Kencana Bali	5	6	5.4	MS
G21	Situ Patenggang	0	1	0.6	R

The observations were performed on 10 samples of each line number; blast disease was observed based on the Standard Rice Evaluation System (IRRI, 2013). Determination of resistance used the following scale: 0–2, resistant (R); 3, moderately resistant (MR); 4–6, moderately susceptible (MS); and 7–9, susceptible (S).

All lines showed a level of disease severity below that of the susceptible variety, Kencana Bali (62%) (Figure 9A), with severity ranging from 30% to 49%, i.e., the G5, G6, G10, G16, and G17 lines had scores between 4 and 5, indicating moderate susceptibility based on IRRI SES (Table 1). Several lines had a score of 1, equal to Situ Patenggang, with severity <20%, namely G1, G4, G7, G8, G9, G11, G12, G13, G14, G15, G18, and G19 (Figure 9A). We found that there was consistency in the PCR assay for *Pita2* gene detection, which tended to be associated with high resistance in the field and in the greenhouse conditions, namely being found in the G7, G8, G9, G11, G13, G14, G15, and G18 lines (Figure 9B).

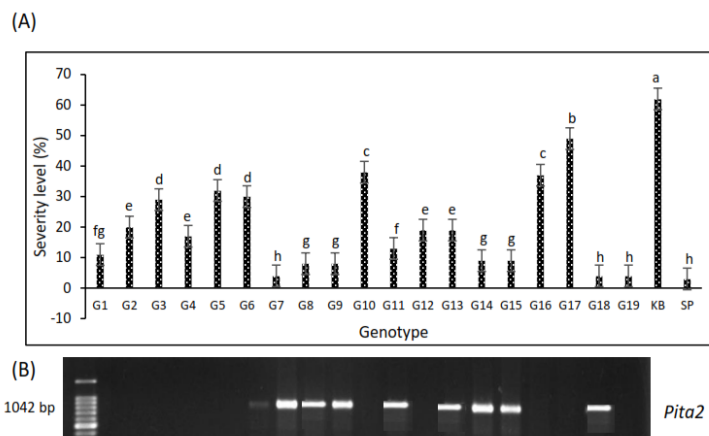

**Figure 9.** (A) The severity level of blast disease in the field in 19 genotypes, with Kencana Bali as a sensitive and Situ Patenggang as a resistant control. Different letters indicate statistically significant differences at  $p = 0.05$  by LSD test; (B) the expression of the *Pita2* gene in the G7, G8, G9, G11, G13, G14, G15, and G18 lines amplified at 1042 bp showed the consistency of blast resistance in the field.

#### 4. Discussion

The high genetic diversity of the race, the occurrence of race changes, and the virulence of the fungus *P. oryzae* are factors that determine the resistance of rice varieties and whether they can and how readily they can develop blast disease [6,34]. Varieties that have certain resistance genes must be adapted to the composition of the *P. oryzae* race in an area or specific location before planting [34]. Therefore, the cultivation of resistant varieties must be supported by data on the *P. oryzae* race composition of an area. Thus, it is necessary to monitor *P. oryzae* races in each rice agroecosystem, especially in areas where blast disease is endemic. The development of blast-resistant rice varieties that are durable and have horizontal resistance needs to be performed. One strategy to develop blast-resistant varieties can be implemented, among others, by forming genotypes through pyramiding genes or multiple resistance genes, so as to overcome the variety of blast races that

develop in the field [3,4]. Previous researchers have successfully carried out a pyramid program to obtain more durable blast resistance [35–38].

The availability of germplasm resources representing high genetic diversity, through their collection and maintenance, is important in supporting rice breeding programs. Landrace varieties have been tested for their resistance to various environmental stresses, as well as pests and diseases, so they are a valuable pool of genetic resources. Genes resistant to various stresses of local varieties can be used to improve a variety through plant breeding. We have carried out a series of research studies through a drought-tolerant and blast-resistant upland rice breeding program using local Sriwijaya and Bugis and the IR 7858-1/IR148 line as gene donors for blast disease resistance [7–9]. Nineteen lines with good agronomic traits and high yield potential were selected for the detection of broad-spectrum blast resistance in this study. We used a combination of experiments, namely screening in a greenhouse, PCR assay, and field observation, and local isolates obtained from blast-endemic areas. Inoculation of isolates under greenhouse conditions showed the varying resistance of the lines, which was nonetheless higher, overall, than that of the susceptible control K. Bali (Figure 3). The latent period until the first lesion appears was the same as for resistant lines and Situpatenggang (Figure 2a), while the highest percentage of lesions on leaves was found in K. Bali (Figure 2c). Disease severity levels below 10% were found in the G7, G8, G9, G11, G13, G14, G15, and G18 lines. Although it was found that G11 was sensitive to isolates RM-023, and BS-024, in the field, the severity was less than 20% (Figure 9A). It was observed in this study that isolates BU-022 and BS-24 are more virulent than isolates BT-021 and RM-023; it is noted that isolates BU-022 and BS-24 were obtained from an endemic area of blast, where a large number of farmers cultivate upland rice. It is thus necessary to conduct further studies on the virulence of local isolates in Bengkulu Province. Currently, we are conducting research on the virulence of various local isolates in differential varieties, with confirmation by PCR assay.

Field assessment showed that several lines had blast attacks that were less than 20% severity at a scale of 0–2, namely G1, G4, G7, G8, G9, G11, G12, G13, G14, G15, G18, and G19. The results of the blast-resistant gene detection revealed that the lines had 5–6 resistance genes, namely *Pi-d2*, *Pita2*, *Pi-37*, *Pik*, *Pik-m*, and *Pib*, which corresponded highly with having scores of 0–2 in the field blast observations. Generally, varieties with only a single resistance gene outgrow emerging lethal races [39,40], and the presence of additional major resistance genes in plants will confer broad-spectrum resistance for a longer duration [35–38]. The results of this study also indicate that plants have different degrees of resistance, confirming that there is a varying ability of plants to overcome blast attacks. Molecular detection via PCR assay revealed that not all tested lines possess the *Pita2* gene, which showed high concordance with the field blast observations, whereby the lines in which the *Pita2* gene was detected, namely G7, G8, G9, G11, G13, G14, G15, and G18, had a disease severity level of less than 10% and scores of 0–2, which is a very interesting finding. Gene pyramiding is widely regarded as an effective method for developing varieties with broad-spectrum and long-lasting resistance. A previous study demonstrated that resistance genes such as *Pi1*, *Pi5*, *Piz-5*, *Pita*, and *Pi-gm* could be improved into elite cultivars through marker-assisted selection [11,41].

We performed sequencing on the lines that were shown to carry the *Pita2* gene. Therefore, further studies were conducted with sequencing of the eight lines to determine the expression of genes encoding the NB-ARC domain of blast-resistant proteins. Conserved domain analysis revealed that eight blast-resistant rice lines were found to encode NB-ARC at sequence lengths between 300 to 870, an association that was considered very significant at the lowest E-value of  $8.45 \times 10^{-11}$ . The BLASTX program was used to determine the homology of amino acid sequences from this study with those from NCBI databases. Sequence analysis via BLASTX revealed that there were 15 gene homologs of the eight rice lines detected as the *Pita2* gene. The highest similarity between amino acid sequences for the *Pita2* gene detected in eight rice lines was observed for the NBS-LRR resistance protein-partial (*Oryza sativa* Indica group), with a similarity level of 81–99%. The

result is consistent with the phylogenetic tree, which demonstrates that the groups of homologous genes are closely related to the sequences of eight lines. In addition, the *Pita* protein [*Oryza sativa* Japonica group], blast resistance protein *Pita* variant 5 [*Oryza sativa* Japonica group], and NBS-LRR partial [*Oryza sativa* Indica group] had the lowest associated E values, which were between  $7 \times 10^{-11}$  and  $8 \times 10^{-11}$ . The BLAST analysis for the gene coding for the NB-ARC domain-containing protein showed a significant identity. The E-value for the BLAST analysis is considered to be significant if the in-between value is  $1 \times 10^{-10}$  or lower [42].

The phylogeny also demonstrated that the sequences of eight lines formed three clusters. Moreover, the alignment analysis in this study showed that the query sequences had very high similarity with 15 homologs in GenBank. The putative conserved domain results identified the query gene sequence as containing a domain corresponding to the NA-ARC superfamily. Furthermore, the NBS-LRR resistance gene has been expressed in the largest group of plant resistance genes, with a key role in plant defense responses. The immune system in plants depends upon the role of encoded proteins, and it is revealed that these genes are more highly conserved than others. Plants encode resistance proteins (R) through pathogen gene-for-gene recognition by inducing defense hypersensitivity responses to protect against pathogen infection [43].

The R protein is found between APAF-1 and CED-4 on the plant-conserved ARC domain. Through nucleotide bond formation with P-loop and Walker motifs, ARC1 contains a four helical bundle and ARC2 has a winged helical fold, together constructing the three subdomains of the NB-ARC domain [44,45]. Signal initiation is triggered by the ARC domain, which translates the modulated elicitor from the C-terminal [46].

We confirmed the presence of the gene encoding the NB-ARC domain of novel blast resistance proteins in eight new rice lines from the breeding program aimed at the development of landrace varieties. The study also revealed that these lines possess polygenic genes with the potential for broad-spectrum blast resistance. Further studies on the performance and resistance of lines in local blast race isolates and field trials in various blast-endemic areas will also provide valuable information about their potential as candidates for new rice varieties. The blast-resistant genes could provide genetic resources for breeding programs that are needed to develop rice varieties with longer-lasting resistance and long-term resistance.

## 5. Conclusions

In this study, eight rice accessions were found to show complete resistance to a blast based on a field evaluation and greenhouse conditions. The molecular analysis showed that the lines had numerous genes, where the *Pita2* gene was the target of the DNA sequencing for the analysis of genes encoding the NB-ARC domain of blast resistance proteins at sequence lengths between 329 and 873. This study revealed that resistance gene introgression in the landrace germplasm could be a source of blast-resistant genes to develop new varieties. The eight lines analyzed in this study, namely G7, G8, G9, G11, G13, G15, and G18, have polygenic resistance and a potential as a novel genetic resource in the program for breeding various blast-resistant upland rice cultivars to overcome infection by blast pathogens that have multiple races and varied dynamics. Further comprehensive studies should be performed to confirm the performance and resistance of the candidate lines in field trials at various blast-endemic areas before they can be released as new rice varieties.

**Supplementary Materials:** The following supporting information can be downloaded at: <https://www.mdpi.com/xxx/s1>, Table S1. Selected lines resulting from crossbred for identification of blast resistance; Table S2. The scale of blast disease symptoms for field assessment based on SES IRR1; Table S3. Primer characteristics for identifying blast resistance; Table S4. Analysis of gene homology using BLASTX; Figure S1. PCR assay showed blast resistance gene expression in 19 upland

rice lines using specific primers Pi37, Pib, Pi-d2, Pi-ta2, Pik-m, and Pik (M = 100 bp marker, SP = Situ Patenggang, KB = Kencana Bali; 1–19 = line numbers).

**Author Contributions:** Conceptualization, R.H. and S.H.; methodology, R.H. and H.B.; software, D.W.G. and S.; validation, R.H., S.H. and H.B.; formal analysis, R.H. and S.; investigation, H.B.; resources, R.H., S.H. and H.B.; data curation, D.W.G.; writing—original draft preparation, R.H. and S.H.; writing—review and editing, D.W.G.; S. and S.H.; visualization, H.B. and D.W.G.; supervision, R.H.; project administration, R.H.; funding acquisition, R.H. All authors have read and agreed to the published version of the manuscript.

**Funding:** This research received no external funding.

**Institutional Review Board Statement:** Not applicable.

**Informed Consent Statement:** Not applicable.

**Data Availability Statement:** The data presented in this study are available on request from the corresponding author.

**Acknowledgments:** This research was funded by the PNPB Faculty of Agriculture, University of Bengkulu (contract No. 590/UN30.11/LT/2021). The authors would like to thank Aji Satrio and Ahmad Zubaedi for their assistance in field experiments, and Peni Wahyuni and Nurul Hamidah for their assistance in the greenhouse. We are grateful to the Head of Research and Community Board, Dean of the Agricultural Faculty, and Head of the Department of Crop Production at the University of Bengkulu to facilitate this research.

**Conflicts of Interest:** The authors declare that no conflict of interest exists.

## References

- Wang, X.; Lee, S.; Wang, J.; Ma, J.; Bianco, T.; Ji, Y. Current Advances on Genetic Resistance to Rice Blast Disease. In *Rice—Germplasm, Genetics and Improvement*; InTech: London, UK, 2014. <https://doi.org/10.5772/56824>.
- Suganda, T.; Yulia, E.; Widiyanti, F.; Hersanti, H. Intensitas penyakit blas (*Pyricularia Oryzae* Cav.) pada padi varietas ciherang di lokasi endemik dan pengaruhnya terhadap kehilangan hasil. *Agrikultura* **2016**, *27*, 154–159. <https://doi.org/10.24198/agrikultura.v27i3.10878>.
- Nickolas, H.; Jayalekshmy, V.G.; Yamini Varma, C.K.; Vighneswaran, V. Molecular and field level screening for blast resistance gene donors among traditional rice varieties of Kerala. *J. Trop Agric.* **2018**, *56*, 93–98.
- Yadav, M.K.; Aravindan, S.; Ngangkham, U.; Raghu, S.; Prabhukarthikeyan, S.R.; Keerthana, U.; Marndi, B.C.; Adak, T.; Munda, S.; Deshmukh, R.; et al. Blast resistance in Indian rice landraces: Genetic dissection by gene specific markers. *PLoS ONE* **2019**, *14*, e0211061. <https://doi.org/10.1371/journal.pone.0211061>.
- Wang, G.L.; Valent, B. Durable resistance to rice blast. *Science* **2017**, *355*, 906–907. <https://doi.org/10.1126/science.aam9517>.
- Sheoran, N.; Ganesan, P.; Mughal, N.M.; Yadav, I.S.; Kumar, A. Genome assisted molecular typing and pathotyping of rice blast pathogen, *Magnaporthe oryzae*, reveals a genetically homogenous population with high virulence diversity. *Fungal Biol.* **2021**, *125*, 733–747. <https://doi.org/10.1016/j.funbio.2021.04.007>.
- Herawati, R.; Entang Inoriah, S. Genetics Diversity and Agronomic Characters of F3 Lines Selected by Recurrent Selection for Drought Tolerance and Blast Resistance of Bengkulu Local Rice Varieties. *Int. J. Adv. Sci. Eng. Inf. Technol.* **2017**, *7*, 922–927. <https://doi.org/10.18517/ijaseit.7.3.1641>.
- Herawati, R.; Alnopri, A.; Masdar, M.; Simarmata, M.; Sipriyadi, S.; Sutrawati, M. Identification of drought tolerant markers, DREB2A and BADH2 genes, and yield potential from single-crossing varieties of rice in Bengkulu, Indonesia. *Biodiversitas* **2021**, *22*, 785–793. <https://doi.org/10.13057/biodiv/d220232>.
- Herawati, R.; Lestari, A.P.; Nurmegawati, Ganefianti, D.W.; Romeida, A. Comparative study on the stability and adaptability of different models to develop a high-yield inbred line from landrace rice varieties. *Ann. Agric. Sci.* **2021**, *66*, 184–192. <https://doi.org/10.1016/j.aos.2021.12.004>.
- Khan, M.A.I.; Sen, P.P.; Bhuiyan, R.; Ali, E.K.A.; Chowdhury, A.K.; Latif, M.A. Phenotypic screening and molecular analysis of blast resistance in fragrant rice for marker-assisted selection. *Comptes Rendus Biol.* **2014**, *337*, 318–324. <https://doi.org/10.1016/j.crvi.2014.02.007>.
- Deng, Y.; Zhai, K.; Xie, Z.; Yang, D.; Zhu, X.; Liu, J.; Wang, X.; Qin, P.; Yang, Y.; Zhang, G.; et al. Epigenetic regulation of antagonistic receptors confers rice blast resistance with yield balance. *Science* **2017**, *355*, 962–965. <https://doi.org/10.1126/science.aai8898>.
- Vasudevan, K.; Gruissem, W.; Bhullar, N.K. Identification of novel alleles of the rice blast resistance gene Pi54. *Sci. Rep.* **2015**, *5*, 17920. <https://doi.org/10.1038/srep15678>.
- Ning, X.; Yunyu, W.; Aihong, L. Strategy for Use of Rice Blast Resistance Genes in Rice Molecular Breeding. *Rice Sci.* **2020**, *27*, 263–277. <https://doi.org/10.1016/j.rsci.2020.05.003>.

14. Lin, F.; Chen, S.; Que, Z.; Wang, L.; Liu, X.P.Q. The Blas Resistance Gene Pi37 Encodes a Nucleotide Binding Site Leucine-Rich Repeat Protein and is a Member of a Resistance Gene Cluster on Rice Chromosome 1. *Genetics* **2007**, *177*, 1871–1880. <https://doi.org/10.1534/genetics.107.080648>.
15. Qu, S.; Liu, G.; Zhou, B.; Bellizzi, M.; Zeng, L.; Dai, L.; Han, B.; Wang, G.-L. The broad-spectrum blast resistance gene Pi9 encodes a nucleotide-binding site-leucine-rich repeat protein and is a member of a multigene family in rice. *Genetics* **2006**, *172*, 1901–1914. <https://doi.org/10.1534/genetics.105.044891> PMID:16387888.
16. Chen, X.; Shang, J.; Chen, D.; Lei, C.; Zhou, Y.; Zhai, W.; Liu, G.; Xu, J.; Ling, Z.; Cao, G.; et al. A B-Lectin Receptor Kinase Gene Conferring Rice Blas Resistance. *Plant J.* **2006**, *46*, 794–804. <https://doi.org/10.1111/j.1365-3113X.2006.02739.x>.
17. Bryan, G.T.; Wu, K.S.; Farrall, L.; Jia, Y.; Hershey, H.P.; McAdams, S.A.; Faulk, K.N.; Donaldson, G.K.; Tarchini, R.V.B. A Single Amino Acid Difference Distinguishes Resistant and Susceptible Alleles of the Rice Blas Resistance Gene Pi-ta. *Plant Cell* **2000**, *12*, 2033–2045. <https://doi.org/10.1105/tpc.12.11.2033>.
18. Heuer, S.; Lu, X.; Chin, J.H.; Tanaka, J.P.; Kanamon, H.; Matsumoto, T.; Leon, T.D.; Ulat, V.J.; Ismail, A.M.; Yano, M.; et al. Comparative sequence analyses of the major quantitative trait locus phosphorus uptake 1 (Pup1) reveal a complex genetic structure. *Plant Biotech. J.* **2009**, *7*, 456–471. <https://doi.org/10.1111/j.1467-7652.2009.00415.x>.
19. Yan, L.; Bai-Yuan, Y.; Yun-Liang, P.; Zhi-Juan, J.; Yu-Xiang, Z.; Han-Lin, W.; Chang-Deng, Y. Molecular Screening of Blast Resistance Genes in Rice Germplasms Resistant to Magnaporthe oryzae. *Rice Sci.* **2017**, *24*, 41–47. <https://doi.org/10.1016/j.rsci.2016.07.004>.
20. Kiyosawa, S. Inheritance of resistance of the rice variety PI no. 4 to blast. *Jpn. J. Breed.* **1967**, *17*, 165–172.
21. Rybka, K.; Miyamoto, M.; Ando, I.; Saito, A.; Kawasaki, S. High resolution mapping of the Indica -derived rice blast resistance genes II. Pi-ta2 and Pi-ta and a consideration of their origin. *Mol. Plant-Microbe Interact.* **1997**, *10*, 517–524.
22. Liu, J.; Wang, X.; Mitchell, T.; Hu, Y.; Liu, X.; Dai, L.; Wang, G.L. Recent progress and understanding of the molecular mechanisms of the rice- Magnaporthe oryzae interaction. *Mol. Plant Pathol.* **2020**, *11*, 419–427.
23. Meng, X.; Xiao, G.; Telebanco-Yanoria, M.J.; Siazon, P.M.; Padilla, J.; Opulencia, R.; Bigirimana, J.; Habarugira, G.; Wu, J.; Li, M.; et al. The broad-spectrum rice blast resistance (R) gene Pita2 encodes a novel R protein unique from Pita. *Rice* **2020**, *13*, 19. <https://doi.org/10.1186/s12284-020-00377-5>.
24. Chandra, S.; Kazmi, A.Z.; Ahmed, Z.; Roychowdhury, G.; Kumari, V.; Kumar, M.; Mukhopadhyay, K. Genome-wide identification and characterization of NB-ARC resistant genes in wheat (*Triticum aestivum* L.) and their expression during leaf rust infection. *Plant Cell Rep.* **2017**, *36*, 1097–1112. <https://doi.org/10.1007/s00299-017-2141-0>.
25. Urbach, J.M.; Ausubel, F.M. The NBS-LRR architectures of plant R-proteins and metazoan NLRs evolved in independent events. *PNAS* **2017**, *114*, 1063–1068. <https://doi.org/10.1073/pnas.1619730114>.
26. Meyers, B.C.; Dickerman, A.W.; Micheltore, R.W.; Sivaramakrishnan, S.; Sobral, B.W.; Young, N.D. Plant disease resistance genes encode members of an ancient and diverse protein family within the nucleotide-binding superfamily. *Plant J.* **1999**, *20*, 317–332. <https://doi.org/10.1046/j.1365-3113X.1999.t01-1-00606.x>.
27. Nimchuk, Z.; Eulgem, T.; Holt, B.F.; Dangl, J.L. Recognition and Response in the Plant Immune System. *Annu. Rev. Genet.* **2003**, *37*, 579–609. <https://doi.org/10.1146/annurev.genet.37.110801.142628>.
28. van der Biezen, E.A.; Jones, J.D. The NB-ARC domain: A novel signalling motif shared by plant resistance gene products and regulators of cell death in animals. *Curr. Biol.* **1998**, *8*, R225–7. [https://doi.org/10.1016/S0960-9822\(98\)70145-9](https://doi.org/10.1016/S0960-9822(98)70145-9).
29. Danot, O.; Marquet, E.; Vidal-Ingigliardi, D.; Richet, E. Wheel of Life, Wheel of Death: A Mechanistic Insight into Signaling by STAND Proteins. *Structure* **2009**, *17*, 172–182. <https://doi.org/10.1016/j.str.2009.01.001>.
30. Benthall, A.; Burdett, H.; Anderson, P.A.; Williams, S.J.; Kobe, B. Animal NLRs provide structural insights into plant NLR function. *Ann. Bot.* **2017**, *119*, 689–702. <https://doi.org/10.1093/aob/mcw171>.
31. Hu, Z.; Zhou, Q.; Zhang, C.; Fan, S.; Cheng, W.; Zhao, Y.; Shao, F.; Wang, H.-W.; Sui, S.-F.; Chai, J. Structural and biochemical basis for induced self-propagation of NLRC4. *Science* **2015**, *350*, 399–404. <https://doi.org/10.1126/science.aac5489>.
32. Devanna, N.B.; Vijayan, J.; Sharma, T.R. The blast resistance gene Pi54of cloned from Oryza officinalis interacts with Avr-Pi54 through its novel non-LRR domains. *PLoS ONE* **2014**, *9*, e104840. <https://doi.org/10.1371/journal.pone.0104840>.
33. International Rice Research Institut. Standard Evaluation System for Rice. Available online: <http://www.knowledgebank.irri.org/images/docs/rice-standard-evaluation-system.pdf> (accessed on 25 January 2022).
34. Sudir, S.; Nasution, A.; Santoso, S.; Nuryanto, B. Penyakit Blas Pyricularia grisea pada Tanaman Padi dan Strategi Pengendaliannya. *Iptek Tanam. Pangan.* **2014**, *9*, 85–96.
35. Xiao, W.M.; Yang, Q.Y.; Sun, D.Y.; Wang, H.; Guo, T.; Liu, Y.Z.; Zhu, X.Y. CZQ. Identification of three major R genes responsible for broad spectrum blast resistance in an indica rice accession. *Mol. Breed.* **2015**, *35*, 49. <https://doi.org/10.1007/s11032-015-0226-4>.
36. Xiao, W.M.; Luo, L.X.; Hui, W.A.N.G.; Tao, G.U.O.; Liu, Y.Z.; Zhou, J.Y.; Zhu, X.Y.; Yang, Q.Y.; Chen, Z.Q. Pyramiding of Pi46 and Pita to improve blast resistance and to evaluate the resistance effect of the two R genes. *J. Integr. Agric.* **2016**, *15*, 2290–2298. [https://doi.org/10.1016/S2095-3119\(16\)61415-6](https://doi.org/10.1016/S2095-3119(16)61415-6).
37. Zhao, H.; Wang, X.; Jia, Y.; Minkenberg, B.; Wheatley, M.; Fan, J.; Jia, M.H.; Famoso, A.; Edwards, J.; Wamish, Y.; et al. The rice blast resistance gene Ptr encodes an atypical protein required for broad-spectrum disease resistance. *Nat. Commun.* **2018**, *9*, 1–12. <https://doi.org/10.1038/s41467-018-04369-4>.
38. Orasen, G.; Greco, R.; Puja, E.; Pozzi, C.; Stile, M.R. Blast resistance R genes pyramiding in temperate japonica rice. *Euphytica* **2020**, *216*, 40. <https://doi.org/10.1007/s10681-020-2575-2>.

39. Bonman, J.; Khush, G.N.R. Breeding rice for resistance to pests. *Annu. Rev. Phytopathol.* **1992**, *30*, 507–528. <https://doi.org/10.1146/annurev.py.30.090192.002451>.
40. Koide, Y.; Telebanco-Yanoria, M.; Fukuta, Y.; Kobayashi, N. Detection of novel blast resistance genes, Pi58(t) and Pi59(t), in a Myanmar rice landrace based on a standard differential system. *Mol. Breed.* **2013**, *32*, 241–252. <https://doi.org/10.1007/s11032-013-9865-5>.
41. Sharma, T.R.; Rai, A.K.; Gupta, S.K.; Vijayan, J.; Devanna, B.N.; Ray, S. Rice Blast Management through Host-Plant Resistance: Retrospect and Prospects. *Agric. Res.* **2012**, *1*, 37–52. <https://doi.org/10.1007/s40003-011-0003-5>.
42. Altschul, S.F.; Gish, W.; Miller, W.; Myers, E.W.; Lipman, D.J. Basic local alignment search tool. *J. Mol. Biol.* **1990**, *215*, 403–410. [https://doi.org/10.1016/S0022-2836\(05\)80360-2](https://doi.org/10.1016/S0022-2836(05)80360-2).
43. Gururani, M.A.; Venkatesh, J.; Upadhyaya, C.P.; Nookaraju, A.; Pandey, S.K.; Park, S.W. Plant disease resistance genes: Current status and future directions. *Physiol. Mol. Plant Pathol.* **2012**, *78*, 51–65. <https://doi.org/10.1016/j.pmpp.2012.01.002>.
44. Leipe, D.D.; Koonin, E.V.; Aravind, L. STAND, a class of P-loop NTPases including animal and plant regulators of programmed cell death: Multiple, complex domain architectures, unusual phyletic patterns, and evolution by horizontal gene transfer. *J. Mol. Biol.* **2004**, *343*, 1–28. <https://doi.org/10.1016/j.jmb.2004.08.023>.
45. Takken, F.L.; Albrecht, M.; Tameling, W.I.L. Resistance proteins: Molecular switches of plant defence. *Curr. Opin. Plant Biol.* **2006**, *9*, 383–390. <https://doi.org/10.1016/j.pbi.2006.05.009>.
46. Rairdan, G.J.; Moffett, P. Distinct domains in the ARC region of the potato resistance protein Rx mediate LRR binding and inhibition of activation. *Plant Cell* **2006**, *18*, 2082–2093. <https://doi.org/10.1105/tpc.106.042747>.



Thank you again for your manuscript submission.

We noticed that your manuscript still has some minor issues to be resolved, in the supplementary materials of agronomy-1936283, there are references in table S3, but they are not cited in the text, please cite references in the text and get back to me as soon as possible.

Kind regards,

Clare Yan Assistant Editor E-Mail: [clare.yan@mdpi.com](mailto:clare.yan@mdpi.com) <<mailto:clare.yan@mdpi.com>> Twitter: @Agronomy\_Mdpi LinkedIn: Agronomy MDPI ----- We are very pleased to announce that the New Impact Factor of /Agronomy/ has increased to 3.949 (2021), ranking in Q1 (18 of 90) in the "Agronomy" category and Q1 (55 of 238) in the "Plant Sciences" category. the Five-year IF: 4.117

New CiteScore 2021: 3.9, #98 of 370, Q2 (Agronomy and Crop Science).

Read Agronomy Most Cited & Viewed Articles: [https://www.mdpi.com/journal/agronomy/most\\_cited](https://www.mdpi.com/journal/agronomy/most_cited) <[https://www.mdpi.com/journal/agronomy/most\\_cited](https://www.mdpi.com/journal/agronomy/most_cited)>

2nd International Electronic Conference on Agronomy (IECAG2022) Abstract submission deadline: 1st July 2022 <https://sciforum.net/event/IECAG2022> <<https://sciforum.net/event/IECAG2022>>

Journal Awards Application: <https://www.mdpi.com/journal/agronomy/awards> <<https://www.mdpi.com/journal/agronomy/awards>> -----

Disclaimer: MDPI recognizes the importance of data privacy and protection. We treat personal data in line with the General Data Protection Regulation (GDPR) and with what the community expects of us. The information contained in this message is confidential and intended solely for the use of the individual or entity to whom they are addressed. If you have received this message in error, please notify me and delete this message from your system. You may not copy this message in its entirety or in part, or disclose its contents to anyone.

On 2022/10/8 19:20, Reny Herawati wrote:

CAUTION - EXTERNAL: This email originated from outside of MDPI organisation. BE CAUTIOUS especially to click links or open attachments.

Dear Miss Clear Yan

please find the attached file, tq

Best regards, RenyH

Pada tanggal Sab, 8 Okt 2022 pukul 16.45 [clare.yan@mdpi.com](mailto:clare.yan@mdpi.com) <<mailto:clare.yan@mdpi.com>>  
<<mailto:clare.yan@mdpi.com> <<mailto:clare.yan@mdpi.com>>>  
<[clare.yan@mdpi.com](mailto:clare.yan@mdpi.com) <<mailto:clare.yan@mdpi.com>>  
<<mailto:clare.yan@mdpi.com> <<mailto:clare.yan@mdpi.com>>>> menulis:

Dear Authors,

Thank you again for your manuscript submission.

We noticed that your manuscript still has some minor issues to be resolved, please download the attached file and get back to me about 30-60 minutes.

We would be appreciated it if you kindly take some time to finish it and send the Supplementary Materials to me as soon as possible.

Kind regards,

Clare Yan Assistant Editor E-Mail: [clare.yan@mdpi.com](mailto:clare.yan@mdpi.com) <<mailto:clare.yan@mdpi.com>>

<mailto:clare.yan@mdpi.com <mailto:clare.yan@mdpi.com>> Twitter:

@Agronomy\_Mdpi LinkedIn:

Agronomy MDPI ----- We are very pleased to announce that the New Impact Factor of /Agronomy/ has increased to 3.949 (2021), ranking in Q1 (18 of 90) in the "Agronomy" category and Q1 (55 of 238) in the "Plant Sciences" category. the Five-year IF: 4.117

New CiteScore 2021: 3.9, #98 of 370, Q2 (Agronomy and Crop Science).

Read Agronomy Most Cited & Viewed Articles: [https://www.mdpi.com/journal/agronomy/most\\_cited](https://www.mdpi.com/journal/agronomy/most_cited)

<[https://www.mdpi.com/journal/agronomy/most\\_cited](https://www.mdpi.com/journal/agronomy/most_cited)>

<[https://www.mdpi.com/journal/agronomy/most\\_cited](https://www.mdpi.com/journal/agronomy/most_cited)>

<[https://www.mdpi.com/journal/agronomy/most\\_cited](https://www.mdpi.com/journal/agronomy/most_cited)>>

2nd International Electronic Conference on Agronomy (IECAG2022) Abstract submission deadline: 1st July 2022 <https://sciforum.net/event/IECAG2022>

<<https://sciforum.net/event/IECAG2022>>

<<https://sciforum.net/event/IECAG2022>>

<<https://sciforum.net/event/IECAG2022>>>

Journal Awards Application: <https://www.mdpi.com/journal/agronomy/awards>

<<https://www.mdpi.com/journal/agronomy/awards>>

<<https://www.mdpi.com/journal/agronomy/awards>>

<<https://www.mdpi.com/journal/agronomy/awards>>>

-----  
Disclaimer: MDPI recognizes the importance of data privacy and protection. We treat personal data in line with the General Data Protection Regulation (GDPR) and with what the community expects of us. The information contained in this message is confidential and intended solely for the use of the individual or entity to whom they are addressed. If you have received this message in error, please notify me and delete this message from your system. You may not copy this message in its entirety or in part, or disclose its contents to anyone.

On 2022/9/30 21:59, [agronomy@mdpi.com](mailto:agronomy@mdpi.com) <mailto:agronomy@mdpi.com>

<mailto:agronomy@mdpi.com <mailto:agronomy@mdpi.com>>

[Kutipan teks disembunyikan]

[Kutipan teks disembunyikan]

[Kutipan teks disembunyikan]

<<http://www.SciProfiles.com> <<http://www.SciProfiles.com>>>,

[Kutipan teks disembunyikan]

[Kutipan teks disembunyikan]

[Kutipan teks disembunyikan]

<mailto:website@mdpi.com <mailto:website@mdpi.com>>

<https://www.mdpi.com/> <<https://www.mdpi.com/>>

<<https://www.mdpi.com/> <<https://www.mdpi.com/>>>

**clare.yan@mdpi.com** <clare.yan@mdpi.com>  
Kepada: Reny Herawati <reny.herawati@unib.ac.id>  
Cc: agronomy@mdpi.com

10 Oktober 2022 07.45

Dear Dr. Herawati,

Thank you again for your manuscript submission.

-----  
Reference 35 is the same as reference 19  
-----

We would be appreciated if you kindly take some time to finish it and send it to me within 1 hours.

[Kutipan teks disembunyikan]

On 2022/10/9 22:14, Reny Herawati wrote:

CAUTION - EXTERNAL: This email originated from outside of MDPI organisation. BE CAUTIOUS especially to click links or open attachments.

Dear Miss Clear Yan please find the attached file, tq

Best regards, RenyH

Pada tanggal Min, 9 Okt 2022 pukul 14.18 [clare.yan@mdpi.com](mailto:clare.yan@mdpi.com) <<mailto:clare.yan@mdpi.com>> <[clare.yan@mdpi.com](mailto:clare.yan@mdpi.com)> <<mailto:clare.yan@mdpi.com>>> menulis:

Dear Dr. Herawati,

Thank you again for your manuscript submission.

We noticed that your manuscript still has some minor issues to be resolved, in the supplementary materials of agronomy-1936283, there are references in table S3, but they are not cited in the text, please cite references in the text and get back to me as soon as possible.

Kind regards,

Clare Yan Assistant Editor E-Mail: [clare.yan@mdpi.com](mailto:clare.yan@mdpi.com) <<mailto:clare.yan@mdpi.com>> Twitter: @Agronomy\_Mdpi LinkedIn: Agronomy MDPI ----- We are very pleased to announce that the New Impact Factor of /Agronomy/ has increased to 3.949 (2021), ranking in Q1 (18 of 90) in the "Agronomy" category and Q1 (55 of 238) in the "Plant Sciences" category. the Five-year IF: 4.117

New CiteScore 2021: 3.9, #98 of 370, Q2 (Agronomy and Crop Science).

Read Agronomy Most Cited & Viewed Articles: [https://www.mdpi.com/journal/agronomy/most\\_cited](https://www.mdpi.com/journal/agronomy/most_cited) <[https://www.mdpi.com/journal/agronomy/most\\_cited](https://www.mdpi.com/journal/agronomy/most_cited)>

2nd International Electronic Conference on Agronomy (IECAG2022) Abstract submission deadline: 1st July 2022 <https://sciforum.net/event/IECAG2022> <<https://sciforum.net/event/IECAG2022>>

Journal Awards Application: <https://www.mdpi.com/journal/agronomy/awards> <<https://www.mdpi.com/journal/agronomy/awards>> -----

Disclaimer: MDPI recognizes the importance of data privacy and protection. We treat personal data in line with the General Data Protection Regulation (GDPR) and with what the community expects of us. The information contained in this message is confidential and intended solely for the use of the individual or entity to whom they are addressed. If you have received this message in error, please notify me and delete this message from your system. You may not copy this message in its entirety or in part, or disclose its contents to anyone.

On 2022/10/8 19:20, Reny Herawati wrote:

CAUTION - EXTERNAL: This email originated from outside of MDPI organisation. BE CAUTIOUS especially to click links or open attachments.

Dear Miss Clear Yan

please find the attached file, tq

Best regards, RenyH

Pada tanggal Sab, 8 Okt 2022 pukul 16.45 [clare.yan@mdpi.com](mailto:clare.yan@mdpi.com) <<mailto:clare.yan@mdpi.com>>

<<mailto:clare.yan@mdpi.com>> <<mailto:clare.yan@mdpi.com>>>

<[clare.yan@mdpi.com](mailto:clare.yan@mdpi.com)> <<mailto:clare.yan@mdpi.com>>

<<mailto:clare.yan@mdpi.com>> <<mailto:clare.yan@mdpi.com>>>> menulis:

Dear Authors,

Thank you again for your manuscript submission.

We noticed that your manuscript still has some minor issues to be resolved, please download the attached file and get back to me about 30-60 minutes.

We would be appreciated it if you kindly take some time to finish it and send the Supplementary Materials to me as soon as possible.

Kind regards,

Clare Yan Assistant Editor E-Mail: [clare.yan@mdpi.com](mailto:clare.yan@mdpi.com)

<<mailto:clare.yan@mdpi.com>>

<<mailto:clare.yan@mdpi.com> <<mailto:clare.yan@mdpi.com>>> Twitter:

@Agronomy\_Mdpi LinkedIn:

Agronomy MDPI ----- We are very pleased to announce that the New Impact Factor of /Agronomy/ has increased to 3.949 (2021), ranking in Q1 (18 of 90) in the "Agronomy" category and Q1 (55 of 238) in the "Plant Sciences" category. the Five-year IF: 4.117

New CiteScore 2021: 3.9, #98 of 370, Q2 (Agronomy and Crop Science).

Read Agronomy Most Cited & Viewed Articles: [https://www.mdpi.com/journal/agronomy/most\\_cited](https://www.mdpi.com/journal/agronomy/most_cited)

<[https://www.mdpi.com/journal/agronomy/most\\_cited](https://www.mdpi.com/journal/agronomy/most_cited)>

<[https://www.mdpi.com/journal/agronomy/most\\_cited](https://www.mdpi.com/journal/agronomy/most_cited)>

<[https://www.mdpi.com/journal/agronomy/most\\_cited](https://www.mdpi.com/journal/agronomy/most_cited)>>

2nd International Electronic Conference on Agronomy (IECAG2022) Abstract submission deadline: 1st July 2022 <https://sciforum.net/event/IECAG2022>

<<https://sciforum.net/event/IECAG2022>>

<<https://sciforum.net/event/IECAG2022>>

<<https://sciforum.net/event/IECAG2022>>>

Journal Awards Application: <https://www.mdpi.com/journal/agronomy/awards>

<<https://www.mdpi.com/journal/agronomy/awards>>

<<https://www.mdpi.com/journal/agronomy/awards>>

<<https://www.mdpi.com/journal/agronomy/awards>>>

-----  
Disclaimer: MDPI recognizes the importance of data privacy and protection. We treat personal data in line with the General Data Protection Regulation (GDPR) and with what the community expects of us. The information contained in this message is confidential and intended solely for the use of the individual or entity to whom they are addressed. If you have received this message in error, please notify me and delete this message from your system. You may not copy this message in its entirety or in part, or disclose its contents to anyone.

On 2022/9/30 21:59, [agronomy@mdpi.com](mailto:agronomy@mdpi.com) <<mailto:agronomy@mdpi.com>>

<<mailto:agronomy@mdpi.com> <<mailto:agronomy@mdpi.com>>>

[Kutipan teks disembunyikan]

[Kutipan teks disembunyikan]

[Kutipan teks disembunyikan]

<<http://www.SciProfiles.com> <<http://www.SciProfiles.com>>>,

[Kutipan teks disembunyikan]

[Kutipan teks disembunyikan]

[Kutipan teks disembunyikan]

<<mailto:website@mdpi.com> <<mailto:website@mdpi.com>>>

<https://www.mdpi.com/> <<https://www.mdpi.com/>>

<<https://www.mdpi.com/> <<https://www.mdpi.com/>>>



**agronomy-1936283\_Final2.docx**

2566K





Reny Herawati <reny.herawati@unib.ac.id>

---

**Final Check: [Agronomy] Manuscript ID: agronomy-1936283; doi: 10.3390/agronomy12102373. Paper has been published.**

1 pesan

---

**clare.yan@mdpi.com** <clare.yan@mdpi.com>

18 Oktober 2022 14.55

Kepada: reny.herawati@unib.ac.id, sitiherlinda@unsri.ac.id, ganefianti\_crp@yahoo.com, hendribustamam@unib.ac.id, sipriyadi@unib.ac.id

Cc: billing@mdpi.com, website@mdpi.com, ostrbenk@mdpi.com, agronomy@mdpi.com

Dear Author(s),

Congratulations for having your paper "Improving Broad Spectrum Blast Resistance by Introduction of the Pita2 Gene: Encoding the NB-ARC Domain of Blast-Resistant Proteins into Upland Rice Breeding Programs" published in Agronomy (ISSN 2073-4395; IF=3.417). We really enjoyed cooperating with you. Your paper is collected in Agronomy, Volume 12, Issue 10, which will be released on 26 October 2022. After that, any changes and updates will be unacceptable. Please carefully check your paper:

<https://www.mdpi.com/2073-4395/12/10/2373>

If there are incorrect contents, please inform us within 24 hours.

Please understand that at this stage we do not accept any changes in linguistic issues.

-----  
Here is a checking list for your convenience:

1. Name, affiliation, email;
2. The specific symbols in Tables and Figures have been clearly annotated;
3. The citations of Tables, Figures, Supplementary Materials and References are correct;
4. Whether a copyright permission is required for Figure or Table involving references;
5. The link of the supplementary materials is available, and the supplementary materials are complete;
6. All authors have been mentioned in Author Contributions part;
7. The Funding information;
8. Typo or other details

-----  
In the meanwhile, may we kindly emphasize again that Agronomy is a fully open-access journal, you and all the co-authors have the copyright of your paper. We kindly ask you to share this paper on your academic and social media accounts (Twitter, LinkedIn, Researchgate, Facebook, Mendeley, etc.). You may wish to tag us and follow the journal @Agronomy\_Mdpi on Twitter or Agronomy MDPI on LinkedIn. You may wish to tag us and follow the journal @Agronomy\_Mdpi on Twitter, Agronomy MDPI on LinkedIn and Facebook: Agronomy MDPI. The paper promotion tips is also available in the following link: <https://www.mdpi.com/authors/promoting>

We look forward to our next collaboration.

Kind regards,

Clare Yan

Assistant Editor

E-Mail: [clare.yan@mdpi.com](mailto:clare.yan@mdpi.com)

Twitter: @Agronomy\_Mdpi

LinkedIn: Agronomy MDPI

-----  
We are very pleased to announce that the New Impact Factor of /Agronomy/ has increased to 3.949 (2021),

ranking in Q1 (18 of 90) in the "Agronomy" category  
and Q1 (55 of 238) in the "Plant Sciences" category.  
the Five-year IF: 4.117

New CiteScore 2021: 3.9, #98 of 370, Q2 (Agronomy and Crop Science).

Read Agronomy Most Cited & Viewed Articles:

[https://www.mdpi.com/journal/agronomy/most\\_cited](https://www.mdpi.com/journal/agronomy/most_cited)

2nd International Electronic Conference on Agronomy (IECAG2022)

Abstract submission deadline: 1st July 2022

<https://sciforum.net/event/IECAG2022>

Journal Awards Application:

<https://www.mdpi.com/journal/agronomy/awards>

-----

Disclaimer: MDPI recognizes the importance of data privacy and protection. We treat personal data in line with the General Data Protection Regulation (GDPR) and with what the community expects of us. The information contained in this message is confidential and intended solely for the use of the individual or entity to whom they are addressed. If you have received this message in error, please notify me and delete this message from your system. You may not copy this message in its entirety or in part, or disclose its contents to anyone.

On 2022/9/30 21:59, [agronomy@mdpi.com](mailto:agronomy@mdpi.com) wrote:

Dear Authors,

We are pleased to inform you that your article "Improving Broad Spectrum Blast Resistance by Introduction of the Pita2 Gene: Encoding the NB-ARC Domain of Blast-Resistant Proteins into Upland Rice Breeding Programs" has been published in Agronomy and is available online:

Abstract: <https://www.mdpi.com/2073-4395/12/10/2373> PDF Version: <https://www.mdpi.com/2073-4395/12/10/2373/pdf> The meta data of your article, the manuscript files and a publication certificate are available here (only available to corresponding authors after login):

[https://susy.mdpi.com/user/manuscripts/review\\_info/9abe9a1fbf7b2c9a6376587bf740e28b](https://susy.mdpi.com/user/manuscripts/review_info/9abe9a1fbf7b2c9a6376587bf740e28b)

Topic:

[https://www.mdpi.com/topics/Breeding\\_Technology\\_Plants](https://www.mdpi.com/topics/Breeding_Technology_Plants)

Please note that this is an early access version. The complete PDF, HTML, and XML versions will be available soon. Please take a moment to check that everything is correct. You can reply to this email if there is a problem. If any errors are noticed, please note that all authors must follow MDPI's policy on updating published papers, found here: <https://www.mdpi.com/ethics#16>.

To encourage open scientific discussions and increase the visibility of published articles, MDPI recently implemented interactive commenting and recommendation functionalities on all article webpages (side bar on the right). We encourage you to forward the article link to your colleagues and peers.

We encourage you to set up your profile at [www.SciProfiles.com](https://www.SciProfiles.com), MDPI's researcher network platform. Articles you publish with MDPI will be linked to your SciProfiles page, where colleagues and peers will be able to see all of your publications, citations, as well as your other academic contributions. Please also feel



free to send us feedback on the platform that we can improve it quickly and make it useful for scientific communities.

You can also share the paper on various social networks by clicking the links on the article webpage. Alternatively, our Editorial Office can post an announcement of your article on our Twitter channel, please send us a text of up to 200 characters with spaces. Please note that our service Scitations.net will automatically notify authors cited in your article. For further paper promotion guidelines, please refer to the following link: <https://www.mdpi.com/authors/promoting>.

We would be happy to keep you updated about new issue releases of agronomy. Please enter your e-mail address in the box at <https://www.mdpi.com/journal/agronomy/toc-alert/> to receive notifications. After issue release, a version of your paper including the issue cover will be available to download from the article abstract page.

To order high quality reprints of your article in quantities of 25-1000, visit: <https://www.mdpi.com/2073-4395/12/10/2373/reprints>

We support the multidisciplinary preprint platform /Preprints/, which permanently archives full text documents and datasets of working papers in all subject areas. Posting on the platform is entirely free of charge, and full details can be viewed at <http://www.preprints.org>.

We are dedicated to providing an outstanding publishing service, and we invite you to complete our author satisfaction survey <https://www.surveymonkey.com/r/authorfeedbackmdpi>. The survey contains 20 short questions and will only take a couple of minutes to complete.

To help us improve our Production and English editing service, provided as part of MDPI's editorial process, please take a few minutes to participate in the following survey: <https://www.surveymonkey.com/r/38TKGWF> (for Production and English editing service).

Thank you for choosing Agronomy to publish your work, we look forward to receiving further contributions from your research group in the future.

Kind regards,

-- MDPI Postfach, CH - 4020 Basel, Switzerland Office: St. Alban-Anlage 66, 4052 Basel, Switzerland Tel. +41 61 683 77 34 Fax: +41 61 302 89 18 E-mail: [website@mdpi.com](mailto:website@mdpi.com) <https://www.mdpi.com/>